

TECHNICAL MANUAL

**UNIT, DIRECT SUPPORT AND GENERAL SUPPORT MAINTENANCE
REPAIR PARTS AND SPECIAL TOOLS LIST
FOR**

**DRILLING SYSTEM, WELL, ROTARY,
TRUCK MOUNTED, AIR TRANSPORTABLE,
600-FOOT CAPACITY
MODEL LP-12
NSN 3820-01-246-4276**

DISTRIBUTION STATEMENT A: Approved for public release; distribution is unlimited.

'This manual supersedes TM 5-3820-256-24P-3, dated 24 January 1991.

HEADQUARTERS, DEPARTMENT OF THE ARMY

26 FEBRUARY 1993

TECHNICAL MANUAL
NO. 5-3820-256-24P-3

HEADQUARTERS
DEPARTMENT OF THE ARMY
WASHINGTON, D.C., 26 FEBRUARY 1993

TECHNICAL MANUAL

Unit, Direct Support and General Support Maintenance
Repair Parts and Special Tools List
for

**DRILLING SYSTEM, WELL, ROTARY, TRUCK MOUNTED,
AIR TRANSPORTABLE, 600-FOOT CAPACITY
MODEL LP-12, NSN 3820-01-246-4276**

Current as of 18 December 1992

This manual is printed in four volumes as follows: Volume 1, TM 5-3820-256-24P-1, consisting of Table of Contents, Section I, Section II (Functional Group 01), and Section IV. Volume 2, TM 5-3820-256-24P-2, consisting of Table of Contents, Section I, Section II (Functional Group 02), and Section IV. Volume 3, TM 5-3820-256-24P-3, consisting of Table of Contents, Section I, Section II (Functional Group 03), and Section IV. Volume 4, TM 5-3820-256-24P-4, consisting of Table of Contents, Section I, Section II (Functional Group 04 and 99), Section III, and Section IV. The Table of Contents and Section I are identical in all volumes. Each volume contains indexes specific to that volume.

REPORTING ERRORS AND RECOMMENDING IMPROVEMENTS

You can help improve this manual. If you find any mistakes or if you know of a way to improve the procedures, please let us know. Mail your letter, DA Form 2028 (Recommended Changes to Publications and Blank Forms), or DA Form 20282 located in the back of this manual direct to: Commander, US Army Aviation and Troop Command, ATTN: AMSAT-I-MTS, 4300 Goodfellow Blvd., St. Louis, MO 63120-1798. A reply will be furnished directly to you.

DISTRIBUTION STATEMENT A: Approved for public release; distribution is unlimited.

TABLE OF CONTENTS

	Page	Illus/ Figure
Section I. INTRODUCTION	1	
Section II. REPAIR PARTS LIST	1-1	
Group 01 Drilling Machine		
0101 Mast Lighting Assembly	1-1	1
0102 Discharge Piping Assembly	2-1	2
010201 Shear Relief Valve	3-1	3
010202 Ball Valve (1500 through 3000 PSI WP)	4-1	4
Ball Valve (750 through 2000 PSI WP)	5-1	5
0103 Mast Assembly	6-1	6

* This manual supersedes TM 5-3820-256-24P-3, dated 24 January 1991.

	Page	Illus/ Figure
010301 Crown Block Assembly.....	7-1	7
010302 Chain Feed Sprocket Assembly	8-1	8
010303 Chain Pulldown Assembly	9-1	9
0104 Mast Raising Cylinder Assembly	10-1	10
Mast Cylinder	11-1	11
0105 Mud Pump Drive Assembly	12-1	12
010501 Mud Pump Drive Clutch.....	13-1	13
0106 Mud Pump Assembly	14-1	14
0107 Air Compressor Drive Assembly	15-1	15
010701 Air Compressor Assembly	16-1	16
010701 Shaft Seal Assembly.....	17-1	17
010702 Compressor Drive Clutch	18-1	18
010703 Air Compressor	19-1	19
Air Filter Assembly.....	20-1	20
Air Filter	21-1	21
Inlet Throttle Assembly	22-1	22
Air/Oil Separator Assembly	23-1	23
010702 Oil Cooler Assembly	24-1	24
01070201 Compressor Oil Filter	25-1	25
01070203 Thermostatic Bypass Valve	26-1	26
Cooling Fan Motor	27-1	27
0108 Subdrive Assembly	28-1	28
010801 Driveshaft Assembly	29-1	29
010802 Driveshaft Assembly	30-1	30
010803 Power Take-Off Assembly.....	31-1	31
010804 Hydraulic Gear Pump Assembly	32-1	32
010805 Displacement Pump Assembly	33-1	33
010806 Hydraulic Pump Assembly	34-1	34
0109 Drawworks Assembly	35-1	35
010901 Bevel Gearbox Assembly	36-1	36
010902 Driveshaft	37-1	37
010903 Hoist/Auxiliary Drum Brake Assembly	38-1	38
010904 Third Drum Brake Assembly.....	39-1	39
010905 Third Drum Clutch Control	40-1	40
010906 Hoist/Auxiliary Drum Assembly	41-1	41
01090601 Rotorseal Assembly	42-1	42
01090602 Hoist/Auxiliary Drum Clutch Assembly	43-1	43
010907 Third Drum Assembly	44-1	44
01090701 Third Drum Clutch	45-1	45
0110 Hydraulic Piping	46-1	46

	Page	Illus/ Figure
011001 Hydraulic Oil Filter	47-1	47
0111 Water and Foam Injection Assembly	48-1	48
011101 Water Injection Drive Motor	49-1	49
011102 Water Injection Pump.....	50-1	50
011103 Foam Pulse Pump	51-1	51
Water Injection Relief Valve.....	52-1	52
0112 Lubricator Assembly	53-1	53
011201 Force Feed Lubricator	54-1	54
0113 Breakout Tong Assembly	55-1	55
0114 Hydraulic Breakout Assembly	56-1	56
011401 Breakout Cylinder	57-1	57
0115 Rotary Table Drive Assembly	58-1	58
011501 Rotary Table Driveshaft	59-1	59
011502 Hydrostatic Motor	60-1	60
011.503 Manifold Valve Assembly.....	61-1	61
011504 Rotary Table Transmission.....	62-1	62
Transmission Shifter	63-1	63
0116 Dust Deflector Assembly	64-1	64
0117 Transfer Cylinder Assembly.....	65-1	65
0118 Rotary Table Assembly.....	66-1	66
0119 Rotary Table Sliding Base	67-1	67
0120 Pulldown Transmission Control.....	68-1	68
0121 Chain Feed Drive Assembly	69-1	69
012101 Chain Feed Drive Motor	70-1	70
012102 Pulldown Transmission	71-1	71
0122 Instrument Panel	72-1	72
012201 Compressor Panel	73-1	73
0123 Air Piping Assembly	74-1	74
012301 Pilotair Control Valve	75-1	75
012302 Controlair Control Valve.....	76-1	76
012303 Air Line Conditioner Unit	77-1	77
01230301 Air Line Filter	78-1	78
01230302 Air Line Lubricator.....	79-1	79
01230303 Air Regulator.....	80-1	80
0124 Throttle Control Assembly	81-1	81
0125 Frame Lighting Assembly	82-1	82
0126 Splash Guard Assembly	83-1	83
0127 Drill Platform Assembly	84-1	84
0128 Jacks and Mounting Assembly	85-1	85
012801 Leveling Jack Assembly, Rear	86-1	86

	Page	Illus/ Figure
012802 Leveling Jack Assembly, Front	87-1	87
0129 Drill Frame Assembly	88-1	88
0130 Winch Assembly	89-1	89
0131 Winch Motor	90-1	90
0132 Control Valve	90-1	90
0133 Power Take-Off	91-1	91
0134 Hydraulic Pump	92-1	92
0135 Hand Jack	93-1	93
Hand Tools	94-1	94
Operating Equipment	95-1	95
Swivel Assembly	96-1	96
Mud Mixing Hopper	97-1	97
Desander Unit	98-1	98
Mud Testing Laboratory	99-1	99
Hoisting Plug	100-1	100
Group 02 Drilling Machine Truck		
0201 Cab Group	101-1	101
020101 Cab Trim, Exterior	101-1	101
020102 Cab Trim, Interior	102-1	102
020103 Windshield Wiper Installation	103-1	103
020104 Heater/Defroster Connections.....	104-1	104
0202 Driver Seat Assembly	105-1	105
0203 Brake Pedal Assembly.....	106-1	106
0204 Clutch Pedal Installation	107-1	107
0205 Accelerator Pedal Installation	108-1	108
0206 Shift Lever Installation	109-1	109
0207 Steering Installation	110-1	110
0208 Cab Electrical Installation	111-1	111
Instrument Cluster	112-1	112
0209 Steering Gear	113-1	113
0210 Engine Cover Installation.....	114-1	114
0211 Exhaust System Installation	115-1	115
0212 Radiator	116-1	116
021201 Radiator Hose Installation	116-1	116
Deaeration Tank Installation	117-1	117
Radiator Installation	118-1	118
0213 Steering Pump	119-1	119
Steering Pump Installation	119-1	119
Steering Pump Installation	120-1	120
Steering Pump Assembly	121-1	121

	Page	Illus/ Figure
Power Steering Pump	122-1	122
0214 Alternator	123-1	123
Alternator Mounting	123-1	123
Alternator Assembly	124-1	124
0215 Engine Wiring Installation	125-1	125
021501 Starting Motor	126-1	126
0216 Diesel Engine Assembly	127-1	127
021601 Air Cleaner and Mounting	127-1	127
Ether Start Installation	128-1	128
021602 Turbocharger Piping	129-1	129
Turbocharger Assembly	130-1	130
021603 Fuel Pump Access Cover	131-1	131
Fuel Pump Access Cover	132-1	132
Fuel Pump Linkage	133-1	133
Fuel Pump Solenoid	134-1	134
Fuel Injection Piping	135-1	135
Fuel Supply Pump	136-1	136
021604 Fuel Injection Pump Aneroid	137-1	137
021605 Fuel Injection Pump Governor	138-1	138
Fuel Injection Pump	139-1	139
021606 Air Compressor Mounting	140-1	140
Air Compressor Governor	141-1	141
Air Compressor	142-1	142
Air Compressor Strainer	143-1	143
Engine Mounting	144-1	144
021607 Water Pump and Fan Drive	145-1	145
Idler Pulley and Mounting	146-1	146
Oil Filter and Connection	147-1	147
021508 Oil Cooler and Coolant Filter	148-1	148
021609 Intercooler Mounting and Piping	149-1	149
021610 Exhaust Manifold	150-1	150
021611 Oil Pan	151-1	151
021612 Oil Pump	152-1	152
021613 Crankcase Front Cover	153-1	153
Fuel Injection Nozzle	154-1	154
Hydraulic Head	155-1	155
021614 Cylinder Head Group	156-1	156
021615 Camshaft and Related Parts	157-1	157
021616 Piston and Connecting Rod	158-1	158
021617 Crankshaft and Related Parts	159-1	159

	Page	Illus/ Figure
021618 Crankcase Vent	160-1	160
Crankcase and Related Parts	161-1	161
0217 Transmission Assembly	162-1	162
0218 Driveshaft-Transmission/Transfer Case	163-1	163
0219 Driveshaft-Transfer Case/Front Axle	164-1	164
0220 Transfer Case	165-1	165
Transfer Case Valve	165-1	165
Transfer Case Installation	166-1	166
Transfer Case Assembly	167-1	167
0221 Clutch Assembly	168-1	168
0222 Air Brake Piping	169-1	169
Parking Brake Control Valve	170-1	170
Double Check Valve	171-1	171
Quick Release Valve	172-1	172
Air Brake Chamber-Forward Rear	173-1	173
Air Brake Chamber-Rear Rear	174-1	174
Air Tanks and Mounting	175-1	175
0223 Front Wheel, Hub and Drum	176-1	176
0224 Rear Wheel, Hub and Drum	177-1	177
0225 Front Brakes	178-1	178
Left Front Brake Assembly	178-1	178
Right Front Brake Assembly	179-1	179
0226 Rear Brakes	180-1	180
Left Forward Rear Brake Assembly	180-1	180
Right Forward Rear Brake Assembly	181-1	181
Left Rear Rear Brake Assembly	182-1	182
Right Rear Rear Brake Assembly	183-1	183
0227 Driveshaft-Transfer Case/Rear Axle	184-1	184
0228 Driveshaft-Rear Interaxle	185-1	185
0229 Rear Axle	186-1	186
022901 Forward Rear Axle Assembly	186-1	186
022902 Rear Rear Axle Assembly	187-1	187
Rear Suspension	188-1	188
0230 Front Axle Assembly	189-1	189
Front Springs and Shocks	190-1	190
Frame	191-1	191
Fuel Tank Installation	191-1	191
Fuel Tank Assembly	192-1	192
Battery Box Installation	193-1	193
Frame	194-1	194

	Page	Illus/ Figure
Group 03 Rig Tender		
0301 Crane	195-1	195
030101 Crane Extension Boom Assembly	195-1	195
030102 Crane Main Boom Assembly	196-1	196
03010201 Extension Cylinder	197-1	197
030103 Crane Turret Assembly	198-1	198
03010301 Main Cylinder Assembly	199-1	199
03010202 Winch Motor Assembly	200-1	200
03010303 Crane Winch Assembly	201-1	201
Crane Swivel Manifold	202-1	202
030104 Crane Base Assembly	203-1	203
03010401 Control Valve	204-1	204
03010402 Crane Swing Hydraulic Motor	205-1	205
Rotation Gearbox	206-1	206
030105 Remote Control Assembly	207-1	207
0302 Welder-Generator Assembly	208-1	208
030201 Front Panel Assembly	209-1	209
Selector Switch	210-1	210
Electronic Bracket Assembly	211-1	211
Regulator Circuit Card	212-1	212
Weld/Idle Circuit Card	213-1	213
030202 Generator Assembly	214-1	214
030203 Engine Assembly	215-1	215
Alternator	215-1	215
Air Cleaner and Cooling Housing	216-1	216
Exhaust Group	217-1	217
Starting Motor	218-1	218
Regulator Cover	219-1	219
Shutdown Device	220-1	220
Fuel Injection Pump	221-1	221
Fuel Injection	222-1	222
Governor	223-1	223
Cylinder Cover	224-1	224
Valve Drive Group	225-1	225
Cylinder Head Group	226-1	226
Oil Filter and Dipstick	227-1	227
Oil Pan	228-1	228
Oil Pump	229-1	229
Pulley and Front Cover	230-1	230
Flanged Bearing	231-1	231

	Page	Illus/ Figure
Camshaft and Gear	232-1	232
Piston and Connecting Rod	233-1	233
Crankshaft and Flywheel	234-1	234
Balancer Shaft.....	235-1	235
Crankcase Group.....	236-1	236
0303 Flood Light Assembly	237-1	237
0304 Cabinet Assembly	238-1	238
030401 Fuel Transfer Pump.....	239-1	239
030402 Fuel Nozzle	240-1	240
030403 Torch Assembly.....	241-1	241
0305 Water Pump	242-1	242
030501 Water Pump	243-1	243
030502 Water Pump Drive Motor	244-1	244
0306 Hydraulic Reservoir Assembly	245-1	245
030601 Control Valve Assembly	246-1	246
030602 Hydraulic Filter Assembly	247-1	247
0307 Front Mounted Winch Assembly.....	248-1	248
030701 Winch Assembly.....	249-1	249
030702 Winch Drive Motor.....	250-1	250
0308 Pump and Power Take-Off Assembly	251-1	251
030801 Hydraulic Pump.....	252-1	252
030802 Power Take-Off.....	253-1	253
Group 04 Rig Tender Truck		
0401 Front Sheet Metal Group.....	254-1	254
Hood and Grille Installation	254-1	254
Stone Deflector Installation	255-1	255
Splash Guard Installation	256-1	256
0402 Cab Group	257-1	257
040201 Left Cab Door Assembly	257-1	257
Right Cab Door Assembly	258-1	258
Cab Interior	259-1	259
040202 Heater Controls	260-1	260
040203 Windshield Wiper and Washer	261-1	261
040204 Heater Assembly	262-1	262
040205 Driver Seat Installation	263-1	263
Passenger Seat Installation	264-1	264
Heater Duct	265-1	265
Engine and Transmission Cover	266-1	266
Rear View Mirror and Grab Handle	267-1	267
Cab Roof Assembly	268-1	268

	Page	Illus/ Figure
	Control Console Assembly	269-1 269
	Cab Mounting	270-1 270
	Steer Column and Clutch Shaft Seal	271-1 271
0403	Treadle and Brake Valve	272-1 272
0404	Clutch Control	273-1 273
0405	Accelerator Control	274-1 274
0406	Transmission Shift Control	275-1 275
0407	Steering Column Installation	276-1 276
0408	Cab Electrical Components	277-1 277
	Cab Dome Light	277-1 277
	Instrument Cluster	278-1 278
0409	Steering Gear	279-1 279
0410	Exhaust System	280-1 280
0411	Radiator	281-1 281
041101	Radiator Hose Installation	281-1 281
	Deaeration Tank Installation	282-1 282
	Radiator Installation	283-1 283
0412	Steering Pump	284-1 284
	Steering Pump Installation	284-1 284
	Steering Pump Installation	285-1 285
	Steering Pump Assembly	286-1 286
	Power Steering Pump	287-1 287
0413	Alternator	288-1 288
041301	Alternator Mounting	288-1 288
	Alternator Assembly	289-1 289
0414	Engine Wiring Installation	290-1 290
041401	Starting Motor	291-1 291
0415	Diesel Engine Assembly	292-1 292
041501	Air Cleaner and Mounting	292-1 292
	Ether Start Installation	293-1 293
041502	Turbocharger Piping	294-1 294
	Turbocharger Assembly	295-1 295
041503	Fuel Pump Access Cover	296-1 296
	Fuel Pump Access Cover	297-1 297
	Fuel Pump Linkage	298-1 298
	Fuel Injection Solenoid	299-1 299
	Fuel Injection Piping	300-1 300
	Fuel Supply Pump	301-1 301
041504	Fuel Injection Pump Aneroid	302-1 302
041505	Fuel Injection Pump Governor	303-1 303

	Page	Illus/ Figure
	Fuel Injection Pump	304-1 304
041506	Air Compressor Mounting	305-1 305
	Air Compressor Governor	306-1 306
	Air Compressor	307-1 307
	Air Compressor Strainer	308-1 308
	Engine Mounting	309-1 309
041507	Water Pump and Fan Drive	310-1 310
	Idler Pulley and Mounting	311-1 311
	Oil Filter and Connection	312-1 312
041508	Oil Cooler and Coolant Filter	313-1 313
041509	Intercooler Mounting and Piping	314-1 314
041510	Exhaust Manifold	315-1 315
041511	Oil Pan	316-1 316
041512	Oil Pump	317-1 317
	Crankcase Front Cover	318-1 318
041513	Fuel Injection Nozzle	319-1 319
	Hydraulic Head	320-1 320
041514	Cylinder Head Group	321-1 321
041515	Camshaft and Related Parts	322-1 322
041516	Piston and Connecting Rod	323-1 323
041517	Crankshaft and Related Parts	324-1 324
041518	Crankcase Vent	325-1 325
	Crankcase and Related Parts	326-1 326
0416	Transmission Assembly.....	327-1 327
0417	Driveshaft Transmission/Transfer Case	328-1 328
0418	Driveshaft-Transfer Case/Front Axle	329-1 329
0419	Transfer Case	330-1 330
	Transfer Case Valve	330-1 330
	Transfer Case Installation	331-1 331
	Transfer Case Assembly	332-1 332
0420	Clutch Assembly	333-1 333
0421	Air Brake Piping	334-1 334
	Parking Brake Control Valve	335-1 335
	Double Check Valve	336-1 336
	Quick Release Valve	337-1 337
	Air Brake Chamber Forward Rear.....	338-1 338
	Air Brake Chamber-Rear Rear	339-1 339
	Air Tanks and Mounting.....	340-1 340
0422	Front Wheel, Hub and Drum	341-1 341
0423	Rear Wheel, Hub and Drum	342-1 342

	Page	Illus/ Figure
0424 Front Brakes	343-1	343
Left Front Brake Assembly	343-1	343
Right Front Brake Assembly	344-1	344
0425 Rear Brakes	345-1	345
Left Forward Rear Brake Assembly	345-1	345
Right Forward Rear Brake Assembly	346-1	346
Left Rear Rear Brake Assembly	347-1	347
Right Rear Rear Brake Assembly	348-1	348
0426 Driveshaft-Transfer Case/Rear Axle	349-1	349
0427 Driveshaft-Rear Interaxle	350-1	350
0428 Rear Axle	351-1	351
042801 Forward Rear Axle Assembly	351-1	351
042802 Rear Rear Axle Assembly	352-1	352
Rear Suspension	353-1	353
0429 Front Axle.....	354-1	354
Front Axle Assembly	354-1	354
Front Springs and Shocks.....	355-1	355
Frame	356-1	356
Fuel Tank Installation	356-1	356
Fuel Tank Assembly	357-1	357
Battery Box Installation.....	358-1	358
Group 99 Bulk Materials List.....	Bulk-1	
Section III. SPECIAL TOOLS LIST (Not Applicable)		
Section IV. CROSS REFERENCE INDEXES (Each volume contains indexes specific to that volume.)	I-1	
NATIONAL STOCK NUMBER INDEX	I-1	
PART NUMBER INDEX	I-14	
FIGURE AND ITEM NUMBER INDEX	I-76	

**UNIT, DIRECT SUPPORT AND GENERAL SUPPORT
MAINTENANCE REPAIR PARTS AND SPECIAL TOOLS LIST**

SECTION I. INTRODUCTION

1. SCOPE. This RPSTL lists and authorizes spares and repair parts; special tools; special test, measurement, and diagnostic equipment (TMDE); and other special support equipment required for performance of unit, direct support, and general support maintenance of the 600-Foot Well Drilling System. It authorizes the requisitioning, issue, and disposition of spares, repair parts and special tools as indicated by the source, maintenance and recoverability (SMR) codes.

2. GENERAL. In addition to this section, Introduction, this Repair Parts and Special Tools List is divided into the following sections:

a. Section II. Repair Parts List. A list of spares and repair parts authorized by this RPSTL for use in the performance of maintenance. This list also includes parts which must be removed for replacement of the authorized parts. Parts lists are composed of functional groups in ascending alphanumeric sequence, with the parts in each group listed in ascending figure and item number sequence. Bulk materials are listed in item name sequence. Repair parts kits are listed separately in their own functional group within Section II. Repair parts for repairable special tools are also listed in this section. Items are shown in the associated illustration(s)/figure(s).

b. Section III. Special Tools List. A list of special-tools, special TMDE, and other special support equipment authorized by this RPSTL (as indicated by Basis of Issue (BOI) information in DESCRIPTION AND USABLE ON CODE column) for the performance of maintenance.

c. Section IV. Cross-references Indexes. A list, in National Item Identification Number (NIIN) sequence, of all National stock numbered items appearing in the listing, followed by a list in alphanumeric sequence of all part numbers appearing in the listings. National stock numbers and part numbers are cross referenced to each illustration figure and item number appearance. The figure and item number index lists figure and item number in alphanumeric sequence and cross references NSN, CAGEC and part number.

3. EXPLANATION OF COLUMNS (SECTIONS II AND III).

a. ITEM NO. (Column (1)). Indicates the number used to identify items called out in the illustration.

b. SMR Code (Column (2)). The Source, Maintenance, and Recoverability (SMR) code is a 5-position code containing supply/requisitioning information, maintenance category authorization criteria, and disposition instruction, as shown in the following breakout:

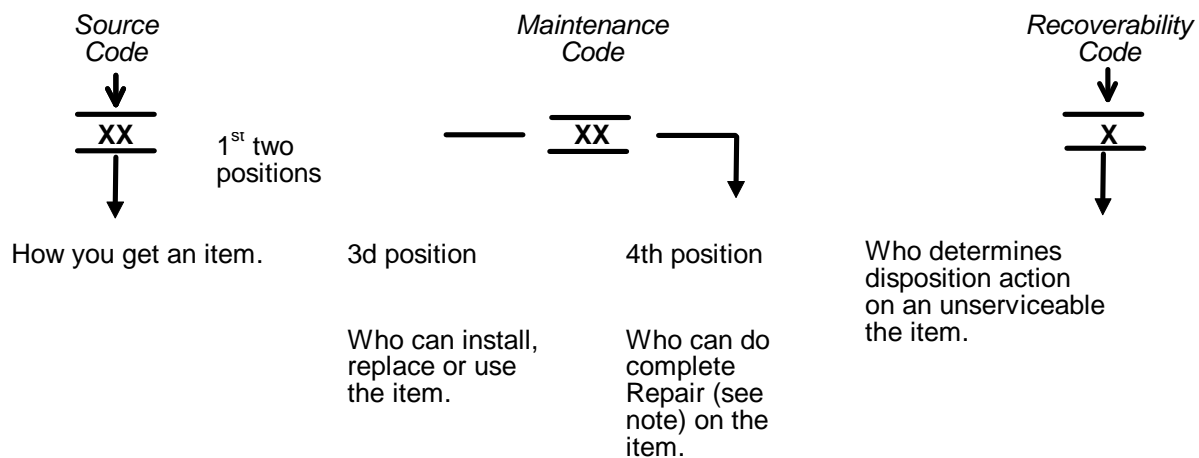

*Complete Repair: Maintenance capacity, capability, and authority to perform all corrective maintenance tasks of the "Repair" function in a use/user environment in order to restore serviceability to a failed item.

(1) **Source Code.** The source code tells you how to get an item needed for maintenance, repair, or overhaul of an end item/equipment. Explanations of source codes follows:

Code Explanation

PA	}	Stocked items; use the applicable NSN to requested/requisition items with these source codes. They are authorized to the category indicated by the code entered in the 3rd position of the SMR code.
PB		
PC**		
PD		
PE		
PF		
PG		
		NOTE: Items coded PC are subject to deterioration.
KD	}	Items with these codes are not to be requested/requisitioned individually. They are part of a kit which is authorized to the maintenance category indicated in the 3rd position of the SMR code. The complete kit must be requisitioned and applied.
KF		
KB		
MO - (Made at org/AVUM Level)	}	Items with these codes are not to be requested/requisitioned individually. They must be made from bulk material which is identified by the part number in the DESCRIPTION and USABLE ON CODE (UOC) column and listed in the Bulk Material group of the repair parts list in this RPSTL. If the item is authorized to you by the 3rd position code of the SMR
MP - (Made at DS/AVUM Level)		
MH - (Made at GS Level)		
ML - (Made at Specialized		
Repair Activity (SRA))		code, but the source code indicates it is made at a higher level, order the item from the higher level of maintenance.
MD - (Made at Depot)	}	Items with these codes are not to be requested/requisitioned individually. The parts that make up the assembled item must be requisitioned or fabricated and assembled at the level of maintenance indicated by the source code. If the 3rd position code of the SMR code authorizes you to replace the item, but the source code indicates the items are assembled at a higher level, order the item from the higher level of maintenance.
AO - (Assembled by org/AVUM Level)		
AF - (Assembled by DS/AVIM Level)		
AH - (Assembled by GS Category)		
AL - (Assembled by SRA)		
AD - (Assembled by Depot)		
XA -		Do not requisition "XA"-coded item. Order its next higher assembly. (Also, refer to the NOTE below.)
XB -		If an "XB" item is not available from salvage, order it using the CAGEC and part number given.
XC -		Installation drawing, diagram, instruction sheet, field service drawing, that is identified by Reciprocating Compressor manufacturer's part number.
XD -		Item is not stocked. Order an "XD"-coded item through normal supply channels using the CAGEC and part number given if no NSN is available.

NOTE

Cannibalization or controlled exchange, when authorized, may be used as a source of supply for items with the above source codes, except for those source coded "XA" or those aircraft support items restricted by requirements of AR 750-1.

(2) Maintenance Code. Maintenance codes tells you the level(s) of maintenance authorized to USE and REPAIR support items. The maintenance codes are entered in the third and fourth positions of the SMR code as follows:

(a) The maintenance code entered in the third position tells you the lowest maintenance level authorized to remove, replace, and use an item. The maintenance code entered in the third position will indicate authorization to one of the following levels of maintenance.

Code	Application/Explanation
C -	Crew or operator maintenance done with unit or aviation unit maintenance.
O -	Unit or aviation unit category can remove, replace, and use the item.
F -	Direct support or aviation intermediate level can remove, replace, and use the item.
H -	General support level can remove, replace, and use the item.
L -	Specialized repair activity can remove, replace, and use the item.
D -	Depot level can remove, replace, and use the item.

(b) The maintenance code entered in the fourth position tells whether or not the item is to be repaired and identifies the lowest maintenance level with the capability to do complete repair (i.e., perform all authorized repair functions.) NOTE: Some limited repair may be done on the item at a lower level of maintenance, if authorized by the Maintenance Allocation Chart (MAC) and SMR codes. This position will contain one of the following maintenance codes.

Code	Application/Explanation
O -	Unit or (aviation unit) is the lowest level that can do complete repair of the item.
F -	Direct support or aviation intermediate is the lowest level that can do complete repair of the item.
H -	General Support is the lowest level that can do complete repair of the item.
L -	Specialized repair activity is the lowest level that can do complete repair of the item.
D -	Depot is the lowest level that can do complete repair of the item.
Z -	Nonreparable. No repair is authorized.
B -	No repair is authorized. (No parts or special tools are authorized for the maintenance of a "B" coded Item). However, the item may be reconditioned by adjusting, lubricating, etc., at the user level.

(3) Recoverability Code. Recoverability codes are assigned to items to indicate the disposition action on unserviceable items. The recoverability code is entered in the fifth position of the SMR Code as follows:

**Recoverability
Codes**

Application/Explanation

- Z - Nonreparable item. When unserviceable, condemn and dispose of the item at the level of maintenance shown in 3d position of SMR Code.
- O - Reparable item. When not economically reparable, condemn and dispose of the item unit or aviation unit level
- F - Reparable item. When uneconomically reparable, condemn and dispose of the item at the direct support or aviation intermediate level
- H - Reparable item. When uneconomically reparable, condemn and dispose of the item at the general support level.
- D - Reparable item. When beyond lower level repair capability, return to depot. Condemnation and disposal of item not authorized below depot level.
- L - Reparable item. Condemnation and disposal not authorized below specialized repair activity (SRA).
- A - Item requires special handling or condemnation procedures because of specific reasons (e.g., precious metal content, high dollar value, critical material, or hazardous material). Refer to appropriate manuals/directives for specific instructions.
 - c. CAGEC (Column (3)). The Commercial and Government Entity Code (CAGEC) is a 5-digit numeric code which is used to identify the manufacturer, distributor, or Government agency, etc., that supplies the item.
 - d. PART NUMBER (Column (4)). Indicates the primary number used by the manufacturer, (individual, company, firm, corporation, or Government activity), which controls the design and characteristics of the item by means of its engineering drawings, specifications standards, and inspection requirements to identify an item or range of items.

NOTE

When you use an NSN to requisition an item, the item you receive may have a different part number from the part ordered.

- e. DESCRIPTION AND USABLE ON CODE (UOC) (Column (5)). This column includes the following information:
 - (1) The Federal item name and, when required, a minimum description to identify the item.
 - (2) The physical security classification of the item is indicated by the parenthetical entry, e.g., PhySec C1 - Confidential, PhySec C1 (S) - Secret, PhySec C1 (T) - Top Secret.
 - (3) Items that are included in kits and sets are listed below the name of the kit or set.
 - (4) Spare/repair parts that make up an assembled item are listed immediately following the assembled item line entry.
 - (5) Part numbers for bulk materials are referenced in this column in the line item entry for the item to be manufactured/fabricated.
 - (6) When the item is not used with all serial numbers of the same model, the effective serial numbers are shown on the last line(s) of the description (before UOC).
 - (7) The usable on code, when applicable (see paragraph 5, Special Information).

(8) In the Special Tools List section, the basis of issue (BOI) appears as the last line(s) in the entry for each special tool, special TMDE, and other special support equipment. When density of equipments supported exceeds density spread indicated in the basis of issue, the total authorization is increased proportionately.

(9) The statement "END OF FIGURE" appears just below the last item description in Column 5 for a given figure in both Section II and Section III.

(10) The indenture, shown as dots appearing before the repair part, indicates that the item is a repair part of the next higher assembly.

f. QTY (Column (6)). The QTY (quantity per figure column) indicates the quantity of the item used in the breakout shown on the illustration figure, which is prepared for a functional group, subfunctional group, or an assembly. A "V" appearing in this column in lieu of a quantity indicates that the quantity is variable and may vary from application to application.

4. EXPLANATION OF COLUMNS (SECTION IV).

a. NATIONAL STOCK NUMBER (NSN) INDEX.

(1) STOCK NUMBER column. This column lists the NSN by National item identification number (NIIN) sequence. The NIIN consists of the last nine digits of the NSN, i.e.

<u>NSN</u>
5305-01-574-1467
NIIN

When using this column to locate an item, ignore the first 4 digits of the NSN. However, the complete NSN should be used when ordering items by stock number.

(2) FIG. column. This column lists the number of the figure where the item is identified/located. The figures are in numerical order in Section II and Section III.

(3) ITEM column. The item number identifies the item associated with the figure listed in the adjacent FIG. column. This item is also identified by the NSN listed on the same line.

b. PART NUMBER INDEX. Part numbers in this index are listed by part number in ascending alphanumeric sequence (i e., vertical arrangement of letter and number combination which places the first letter or digit of each group in order A through Z, followed by the numbers 0 through 9 and each following letter or digit in like order).

(1) CAGEC column. The Commercial and Government Entity Code (CAGEC) is a 5-digit numeric code used to identify the manufacturer, distributor, or Government agency, etc., that supplies the item.

(2) PART NUMBER column. Indicates the primary number used by the manufacturer (individual, firm, corporation, or Government activity), which controls the design and characteristics of the item by means of its engineering drawings, specifications standards, and inspection requirements to identify an item or range of items.

(3) STOCK NUMBER column. This column lists the NSN for the associated part number and manufacturer identified in the PART NUMBER and CAGEC columns to the left.

(4) FIG. column. This column lists the number of the figure where the item is identified/located in Sections II and III.

(5) ITEM column. The item number is that number assigned to the item as it appears in the figure referenced in adjacent figure number column.

c. FIGURE AND ITEM NUMBER INDEX.

(1) FIG. column. This column lists the number of the figure where the item is identified/located in Section II and III.

(2) ITEM column. The item number is that number assigned to the item as it appears in the figure referenced in the adjacent figure number column.

(3) STOCK NUMBER column. This column lists the NSN for the item.

(4) CAGEC column. The Commercial and Government Entity Code (CAGEC) is a 5-digit numeric code used to identify the manufacturer, distributor, or Government agency, etc., that supplies the item.

(5) PART NUMBER column. Indicates the primary number used by the manufacturer (individual, firm, corporation, or Government activity), which controls the design and characteristics of the item by means of its engineering drawings, specifications standards, and inspection requirements to identify an item or range of items.

5. SPECIAL INFORMATION.

a. USABLE ON, CODE. The usable on code appears in the lower corner of the Description column heading. Usable on codes are shown as "UOC:.." in the Description Column justified left) on the last line applicable item description/nomenclature. Uncoded items are applicable to all models.

b. ASSOCIATED PUBLICATIONS. The publications listed below pertains to the 600-Foot Well Drilling System and its components.

<u>Publication</u>	<u>Short Title</u>
TM 5-3820-256-24P-1	Drilling Machine
TM 5-3820-256-24P-2	Drilling Machine Truck
TM 5-3820-256-24P-3	Drilling Rig Tender
TM 5-3820-256-24P-4	Drilling Rig Tender Truck
TM 5-3820-256-10	Operation, Preventive Maintenance and Lubrication of the Well
	Drilling System
TM 5-3820-256-24-1	Drilling Machine
TM 5-3820-256-24-2	Support Vehicle
TM 5-3820-256-24-3	Drilling System Trucks
TM 5-3820-256-24-4	Drilling System Trucks
TM 5-3820-256-24-5	Drilling System Trucks
TM 5-3820-256-24-6	Well Completion Kit

NOTE

Associated publications shall not be listed here in combined narrative and RPSTL listings

c. ILLUSTRATIONS - LISTING. The illustrations in this RPSTL are identical to those published in TM _____ (higher level P manuals) Only those parts codes "C" or "O" in the third position of the SMR Code are listed in the tabular listing; therefore, there may be a break in the item number sequence. Only illustrations containing Unit or Aviation unit authorized items appear in this RPSTL..

NOTE

The above statements shall appear in UNIT or aviation unit level RPSTL's only.

6. HOW TO LOCATE REPAIR PARTS.

a. When National Stock Number or Part Number is NOT Known.

(1) First. Using the table of contents, determine the assembly group or subassembly group to which the item belongs. This is necessary since figures are prepared for assembly groups and subassembly groups, and listings are divided into the same groups.

(2) Second. Find the figure covering the assembly group or subassembly group to which the item belongs.

(3) Third. Identify the item on the figure and note the item number.

(4) Fourth. Refer to the Repair Parts List for the figure to find the part number for the item number noted on the figure.

(5) Fifth. Refer to the Part Number Index to find the NSN, if assigned.

b. When National Stock Number or Part Number is Known.

(1) First. Using the Index of National Stock Numbers and Part Numbers, find the pertinent National Stock Number or Part Number. The NSN index is in National Item Identification Number (NIIN) sequence (see c-4a.(1)). The part numbers in the Part Number index are listed in ascending alphanumeric sequence (see paragraph c-4.b). Both indexes cross-reference you to the illustration figure and item number of the item you are looking for.

(2) Second. After finding the figure and item number, verify that the item is the one you are looking for, then locate the item number in the repair parts list for the figure.

7. ABBREVIATIONS. Abbreviations used in this manual are listed in MIL-STD-1 2.

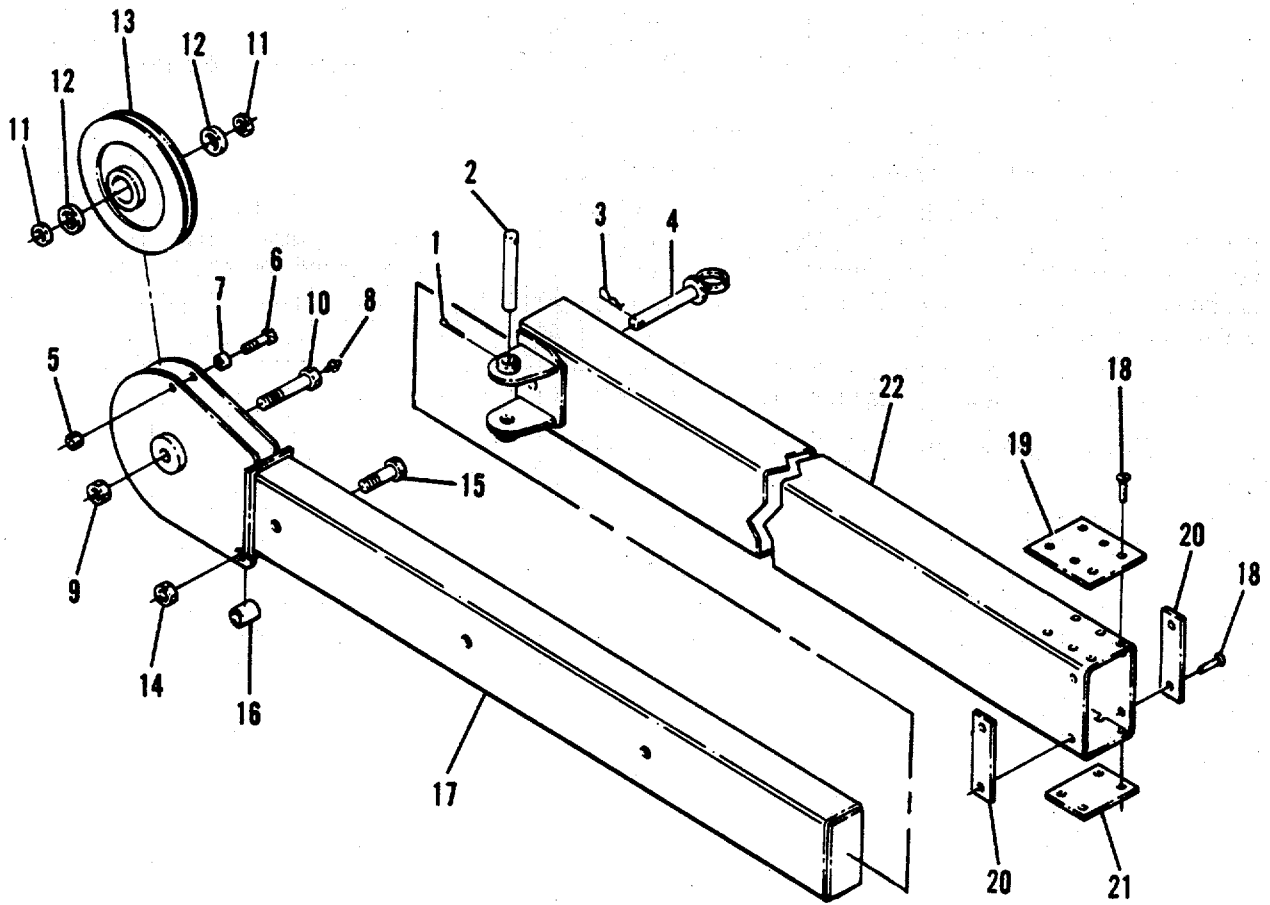

Figure 195. Crane Extension Boom Assembly

SECTION II

TM5-3820-256-24P-3

(1) ITEM NO	(2) SMR CODE	(3) CAGEC	(4) PART NUMBER	(5) DESCRIPTION AND USABLE ON CODES(UOC)	(6) QTY
-------------------	--------------------	--------------	-----------------------	---	------------

GROUP 0301 CRANE ASSEMBLY
FIG. 195 CRANE EXTENSION BOOM
ASSEMBLY

	PFOHH	21363	671886	TRUCK, MAINTENANCE	1
	XBFFH	5W946	8K20	.CRANE ASSY	1
	XBFFF	5W946	C-1322	..BOOM ASSY, EXTENSION	1
1	PAFZZ	96906	MS24665-500	...PIN, COTTER	2
2	XBFZZ	5W946	A-1317	...PIN, STRAIGHT	1
3	PAFZZ	57648	28071	...PIN, COTTER	1
4	XBFZZ	5W946	A-1318	...PIN, STRAIGHT	1
5	PAFZZ	96906	MS51922-33	...NUT, SELF-LOCKING, HE	1
6	PAFZZ	96906	MS51095-420	...SCREW, CAP, HEXAGON H.....	1
7	XBFZZ	5W946	A-1320	...SPACER	1
8	PAOZZ	95879	1728-B	...FITTING, LUBRICATION.....	1
9	PAFZZ	96906	MS51922-57	...NUT, SELF-LOCKING, HE	1
10	XBFZZ	5W946	A-1321	...PIN, STRAIGHT, THREAD	1
11	PAFZZ	5W946	A-1151-1	...CONE, TAPERED ROLLER	2
12	PAFZZ	5W946	A-1151-2	...CUP, TAPERED ROLLER	2
13	PBFZZ	5W946	A-1150	...PULLEY, FLAT	1
14	PAFZZ	96906	MS51922-49	...NUT, SELF-LOCKING, HE	1
15	PAFZZ	80204	B1821BH063C350N	...SCREW, CAP, HEXAGON H	1
16	XBFZZ	5W946	A-1319	... SPACER	1
17	XBFZZ	5W946-	B-1164	...EXTENSION, BOOM	1
18	PAFZZ	96906	MS35198-97	...SCREW, MACHINE	14
19	PAFZZ	5W946	B-1162-2	...WEAR PAD, BOOM	1
20	PAFZZ	5W946	B-1162-3	...WEAR PAD, BOOM	2
21	PAFZZ	5W946	B-1162-4	...WEAR PAD, BOOM	1
22	XBFZZ	5W946	B-1162-1	...BOOM, EXTENSION	1

END OF FIGURE

SECTION II

TM5-3820-256-24P-3

(1) ITEM NO	(2) SMR CODE	(3) CAGEC	(4) PART NUMBER	(5) DESCRIPTION AND USABLE ON CODES(UOC)	(6) QTY
-------------------	--------------------	--------------	-----------------------	---	------------

GROUP 0301 CRANE ASSEMBLY

FIG. 196 CRANE MAIN BOOM ASSEMBLY

	XBFFH	5W946	C-1316	..BOOM ASSY, MAIN	1
1	PAFZZ	96906	MS90725-58	...SCREW, CAP, HEXAGON H	4
2	XBFZZ	5W946	A-1315	...INDICATOR, ANGLE	1
3	PAFZZ	96906	MS24665-625	...PIN, COTTER.....	2
4	PAFZZ	5W946	A-1116	...PIN, STRAIGHT, HEADLE	1
5	PAFZZ	5W946	A-1102	...NUT, SPECIAL.....	2
6	XBFZZ	5W946	A-1015	...PIN, STRAIGHT, HEADED.....	2
7	XBFZZ	5W946	A-1130	...TRUNNION	1
8	PAFZZ	96906	MS35198-97	...SCREW, MACHINE.....	4
9	PAFZZ	5W946	A-1129	...WEAR PAD, BOOM	1
10	PAFZZ	96906	MS90725-60	...SCREW, CAP, HEXAGON H.....	8
11	XBFZZ	5W946	A-1294	...PLATE, RETAINER	2
12	PAFZZ	96906	MS35198-95	...SCREW, MACHINE.....	4
13	PAFZZ	5W946	A-1294-2	...WEAR PAD, BOOM	2
14	PAFZZ	96906	MS51922-33	...NUT, SELF-LOCKING, HE	4
15	PAFZZ	96906	MS27183-17	...WASHER, FLAT	4
16	PAFZZ	5W946	A-1313	...ROD, THREADED END.....	1
17	PAFZZ	5W946	A-1312	...ROLLER, CABLE GUIDE	1
18	XBFZZ	5W946	A-1314	...BAR, SIDE.....	2
19	PAOZZ	96906	MS15003-1	...FITTING, LUBRICATION.....	2
20	XBFZZ	5W946	A-1109	...BUSHING, BRONZE	2
21	XBFZZ	5W946	B-1147	...BOOM, MAIN	1

END OF FIGURE

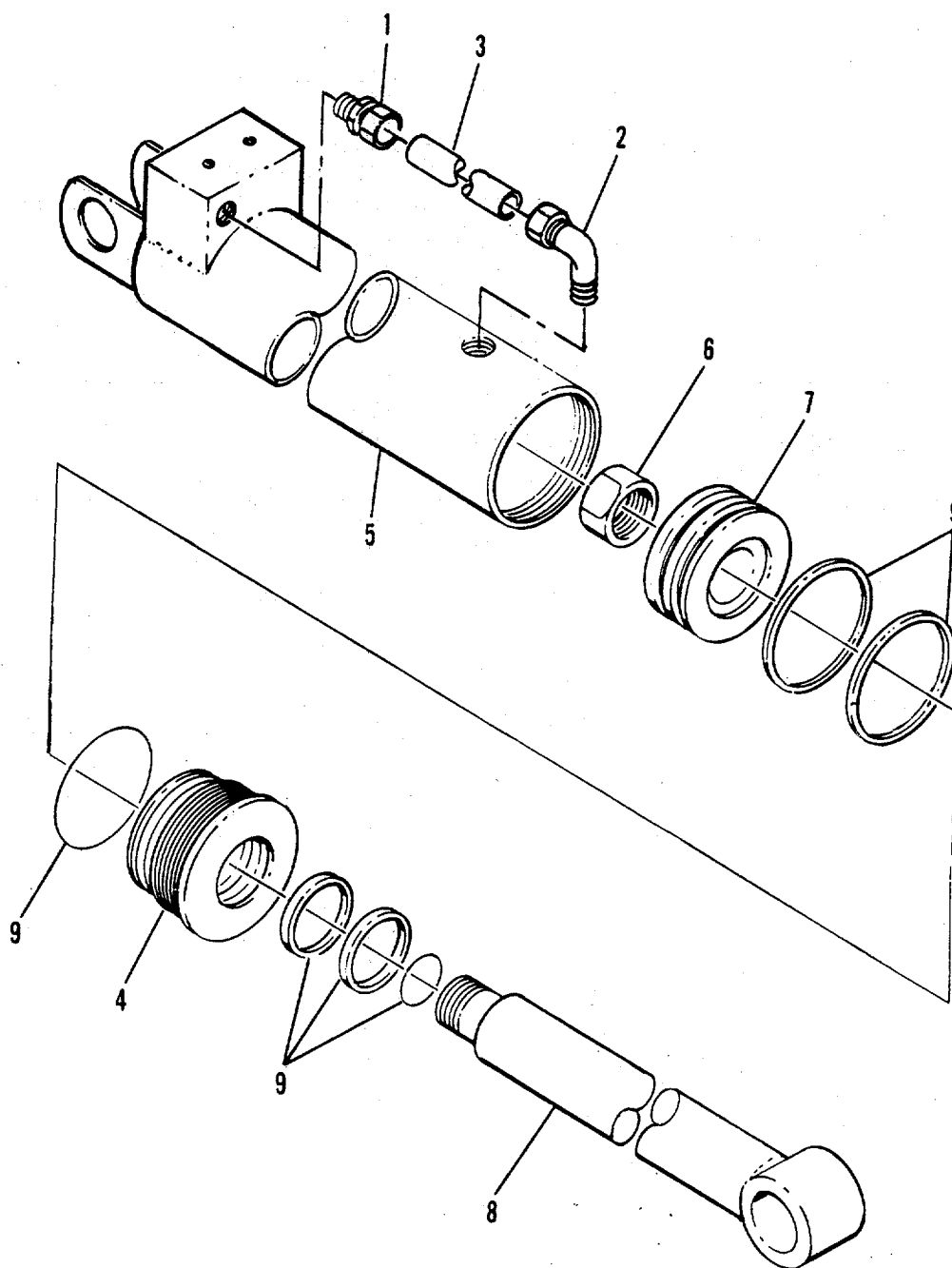

Figure 197. Extension Cylinder Assembly

SECTION II

TM5-3820-256-24P-3

(1)	(2)	(3)	(4)	(5)	(6)
ITEM	SMR		PART		
NO	CODE	CAGEC	NUMBER	DESCRIPTION AND USABLE ON CODES(UOC)	QTY

GROUP 0301 CRANE ASSEMBLY

FIG. 197 EXTENSION CYLINDER ASSEMBLY

	PBFHH	5W946	A-1298	...CYLINDER ASSEMBLY, A	1
1	XBHZZ	30780	6F5BU-SADAPTER, PIPE TO TUB	1
2	XBHZZ	30780	6DBU-SELBOW, PIPE TO TUBE	1
3	XBHZZ	5W946	A-1298-7TUBING	1
4	XBHZZ	5W946	40259GLAND, END	1
5	XBHZZ	5W946	99285-2TUBE, CYLINDER	1
6	XBHZZ	5W946	96007NUT, HEX LOCK	1
7	XBHZZ	5W946	98258PISTON	1
8	XBHZZ	5W946	43592SHAFT	1
9	PAHZZ	5W946	20267PARTS KIT, LINEAR AC	1

END OF FIGURE

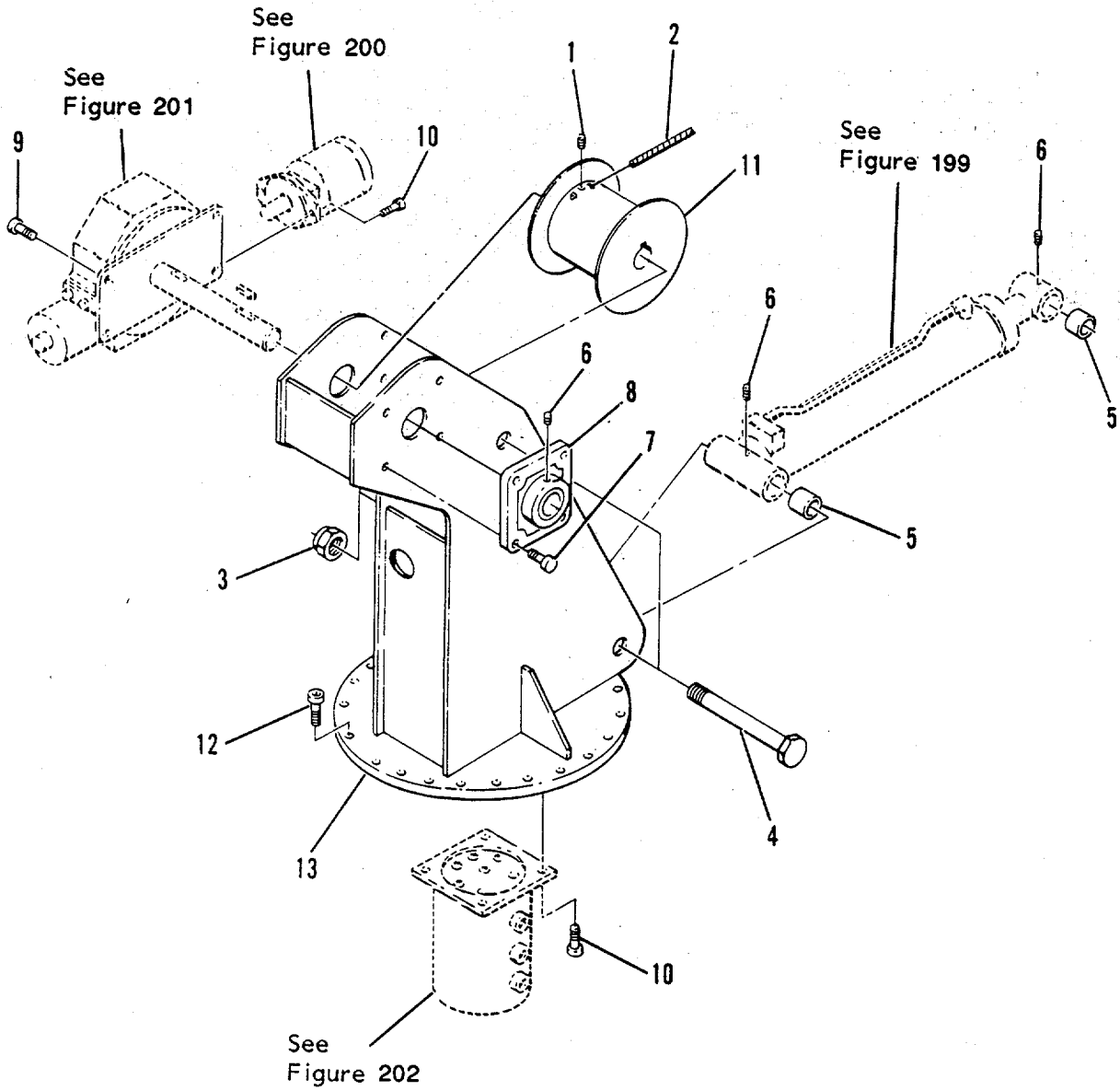

Figure 198. Crane Turret Assembly

SECTION II

TM5-3820-256-24P-3

(1) ITEM NO	(2) SMR CODE	(3) CAGEC	(4) PART NUMBER	(5) DESCRIPTION AND USABLE ON CODES(UOC)	(6) QTY
-------------------	--------------------	--------------	-----------------------	---	------------

GROUP 0301 CRANE ASSEMBLY

FIG. 198 CRANE TURRET ASSEMBLY

	XBHHH	5W946	C-1311	..TURRET ASSY, CRANE	1
1	PAHZZ	96906	MS51965-89	...SETSCREW	1
2	XBHZZ	5W946	3/8-6X19X75.0	...WIRE ROPE.....	1
3	XBHZZ	5W946	A-1090	...NUT, SPECIAL.....	2
4	XBHZZ	5W946	A-1338	...PIN, STRAIGHT, HEADED.....	2
5	XBHZZ	5W946	A-1109	...BUSHING, BRONZE	2
6	PAOZZ	96906	MS15003-1	...FITTING, LUBRICATION.....	3
7	PAHZZ	80204	B1821BH050C125N	...SCREW, CAP, HEXAGON H.....	4
8	PBHZZ	5W946	A-1182	...PLATE, RETAINING, BEA.....	1
9	PAHZZ	96906	MS90725-113	...SCREW, CAP, HEXAGON H.....	4
10	PAHZZ	80204	B1821BH038C125N	...SCREW, CAP, HEXAGON H.....	6
11	XBHZZ	5W946	A-1119	...DRUM, WINCH	1
12	PAHZZ	96906	MS16997-103	...SCREW, CAP, SOCKET HE	24
13	XBHZZ	5W946	B-1174	...TURRET, CRANE.....	1

END OF FIGURE

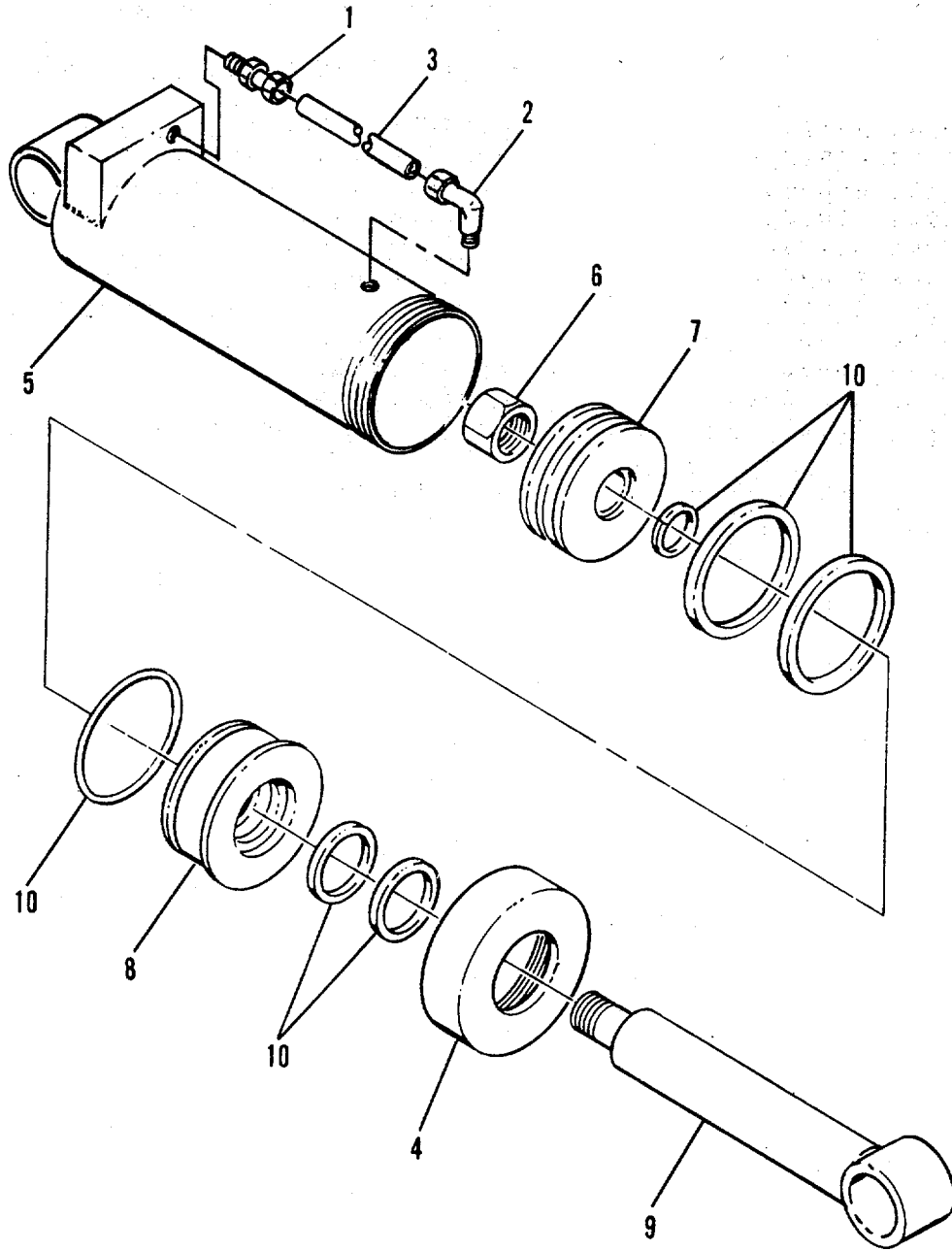

Figure 199. Main Cylinder Assembly

SECTION II

TM5-3820-256-24P-3

(1)	(2)	(3)	(4)	(5)	(6)
ITEM	SMR		PART		
NO	CODE	CAGEC	NUMBER	DESCRIPTION AND USABLE ON CODES(UOC)	QTY

GROUP 0301 CRANE ASSEMBLY

FIG. 199 MAIN CYLINDER ASSEMBLY

	PBFHH	5W946	A-1297	...CYLINDER ASSEMBLY, A	1
1	XBHZZ	30780	6F5BU-SADAPTER, PIPE TO TUB	1
2	XBHZZ	30780	6DBU-SELBOW, PIPE TO TUBE	1
3	XBHZZ	5W946	55967TUBING.....	1
4	XBHZZ	5W946	56729NUT, RETAINING.....	1
5	XBHZZ	5W946	99686-4TUBE, CYLINDER	1
6	XBHZZ	5W946	96009NUT, HEX LOCK	1
7	XBHZZ	5W946	98653PISTON	1
8	XBHZZ	5W946	40686GLAND, END	1
9	XBHZZ	5W946	43878-1SHAFT	1
10	PAHZZ	5W946	20665PARTS KIT, LINEAR AC	1

END OF FIGURE

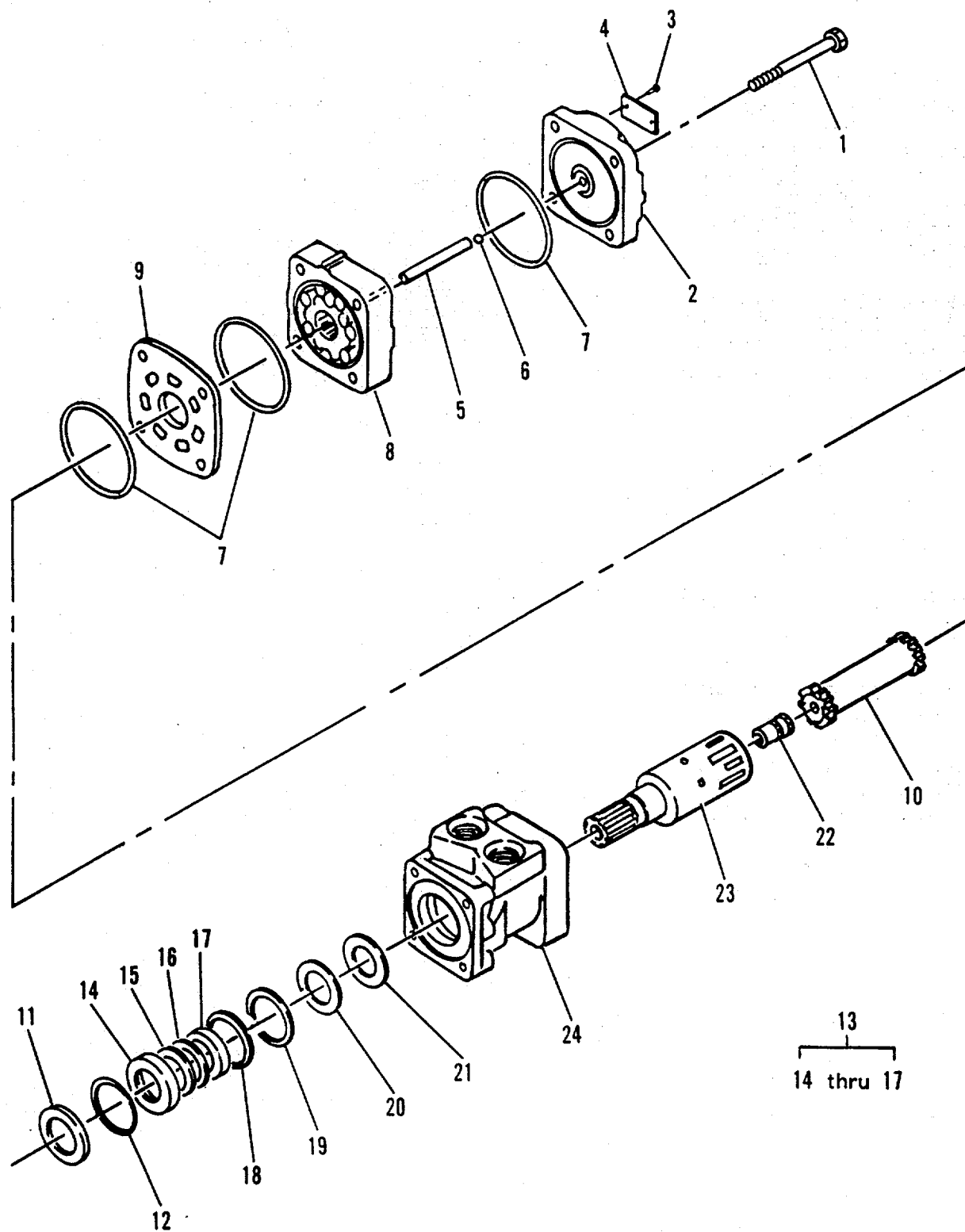

Figure 200. Winch Motor Assembly

SECTION II

TM5-3820-256-24P-3

(1) ITEM NO	(2) SMR CODE	(3) CAGEC	(4) PART NUMBER	(5) DESCRIPTION AND USABLE ON CODES(UOC)	(6) QTY
-------------------	--------------------	--------------	-----------------------	---	------------

GROUP 0301 CRANE ASSEMBLY

FIG. 200 WINCH MOTOR ASSEMBLY

	PBHHH	63050	RS-0603060	...MOTOR, HYDRAULIC.....	1
1	XBHZZ	63050	RS018030	...BOLT	4
2	XBHZZ	63050	RS016002	...COVER, END	1
3	XBHZZ	63050	RE018139	...SCREW	2
4	XBHZZ	63050	RE018167	...PLATE, IDENT	1
5	XBHZZ	63050	RS018036	... PIN	1
6	XBHZZ	63050	RS018034	...BALL	1
7	KFHZZ	63050	RS018013	...PACKING, PREFORMED PART OF KIT	3
				P/N PS222002.....	
8	XBHZZ	63050	RS087003	...ROTOR ASSY	1
9	XBHZZ	63050	RS012000	...PLATE, WEAR	1
10	XBHZZ	63050	RS014001	... LINK, DRIVE	1
11	KFHZZ	63050	RS018012	... SEAL, DUST PART OF KIT P/N.....	1
				PS222002.....	
12	KFHZZ	63050	RS018015	...RING, RETAINING PART OF KIT P/N	1
				PS222002.....	
13	XBHZZ	63050	RS018060	...SPACER ASSY	1
14	XBHZZ	63050	RS018991	...CARRIER, SEAL	1
15	KFHZZ	63050	RS018020	...SHIM PART OF KIT P/N PS222002.	1
16	KFHZZ	63050	RS018058	...RING, BACKUP PART OF KIT P/N	1
				PS222002.....	
17	KFHZZ	63050	RS018053	...SEAL, SHAFT PART OF KIT P/N.....	1
				PS222002	
18	KFHZZ	63050	RS018019	...SHIM PART OF KIT P/N PS222002	1
19	KFHZZ	63050	RS018026	...SEAL PART OF KIT P/N PS222002.	1
20	PAHZZ	63050	PE018059	...BEARING, WASHER, THRU	1
21	PAHZZ	63050	RS018011	...BEARING, WASHER, THRU	1
22	XBHZZ	63050	HS018999	...PLUG, COOLING	1
23	XBHZZ	63050	RS011600	...SHAFT, OUTPUT	1
24	XAHZZ	63050	RS013201	...HOUSING, MOTOR	1
	PAHZZ	63050	PS222002	...PARTS KIT, SEAL REPL	1
				PACKING, PREFORMED (3) 200-7	
				RING, BACKUP (1) 200-16	
				RING, RETAINING (1) 200-12	
				SEAL (1) 200-19	
				SEAL, DUST (1) 200-11	
				SEAL, SHAFT (1) 200-17	
				SHIM (1) 200-15	
				SHIM (1) 200-18	

END OF FIGURE

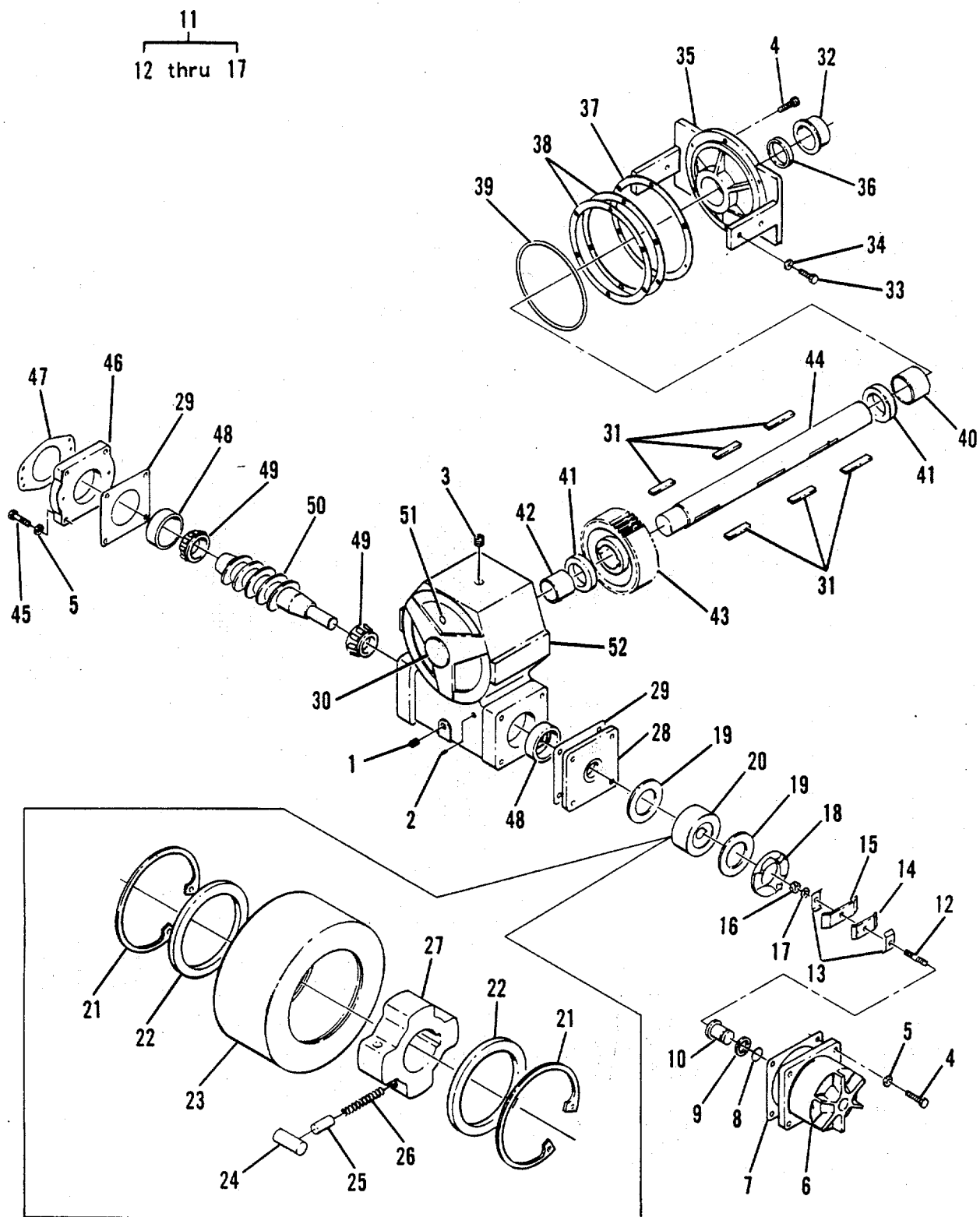

Figure 201. Crane Winch Assembly

SECTION II

TM5-3820-256-24P-3

(1) ITEM NO	(2) SMR CODE	(3) CAGEC	(4) PART NUMBER	(5) DESCRIPTION AND USABLE ON CODES(UOC)	(6) QTY
GROUP 0301 CRANE ASSEMBLY					
FIG. 201 CRANE WINCH ASSEMBLY					
	XBFFF	16412	008-00057-1	...WINCH ASSY.....	1
1	XBOZZ	16412	535-10084-1PLUG, PIPE	2
2	XBOZZ	16412	535-10052-1PLUG, PIPE	2
3	XBOZZ	16412	535-10085-1PLUG, PIPE	1
4	PAFZZ	96906	MS16997-121SCREW, CAP, SOCKET HE	10
5	PAFZZ	96906	MS35333-121WASHER, LOCK.....	8
6	XBHZZ	16412	008-10045-1HOUSING, BRAKE.....	1
7	PAFZZ	16412	008-10052-1GASKET.....	1
8	PAFZZ	02697	2-022PACKING, PREFORMED.....	1
9	PAFZZ	16412	015-10044-1GASKET.....	1
10	XBFZZ	16412	015-10043-1NUT, ADJUSTMENT	1
11	PAFZZ	16412	015-30039-1PARTS KIT, WINCH.....	1
12	XBFZZ	16412	015-10041-1STUD	1
13	XBFZZ	16412	015-10042-1CLIP	2
14	XBFZZ	16412	015-10040-1SPRING, FLAT	1
15	XBFZZ	16412	015-10039-1SPRING, FLAT	1
16	XBFZZ	96906	MS35691-822NUT, HEX JAM.....	1
17	XBFZZ	96906	MS35338-48WASHER, LOCK.....	1
18	PAFZZ	16412	015-10037-1PLATE, PRESSURE, ROTA.....	1
19	PAFZZ	16412	015-10050-1DISC, FRICTION.....	2
20	XDFZZ	0L8N4	015-30046-1ROTOR ASSEMBLY, BRAK.....	1
21	XBFZZ	79136	N5000-218RING, SNAP.....	2
22	PBFZZ	16412	015-10049-1RING, RETAINING	2
23	XBFZZ	16412	015-10046-1RACE	1
24	XBFZZ	16412	015-10052-1ROLLER	4
25	XBFZZ	16412	015-10048-1PLUNGER	4
26	PBFZZ	16412	015-10047-1SPRING, HELICAL, COMP	4
27	XAFZZ	16412	015-10045-1DRIVER.....	1
28	XBFZZ	16412	008-10125-1CONTAINER, BEARING.....	1
29	PAFZZ	16412	008-10050-1 GASKET.....	1
29	PAFZZ	16412	008-10051-1GASKET.....	1
30	XBFZZ	16412	535-10010-1PLUG, EXTENSION	1
31	XBFZZ	96906	MS20066-358KEY, MACHINE.....	6
32	XBFZZ	16412	008-10124-1SPACER.....	1
33	PAFZZ	80204	B1821BH044C100NSCREW, CAP, HEXAGON H.....	4
34	PAFZZ	96906	MS35338-47WASHER, LOCK.....	4
35	XBFZZ	16412	008-10116-1COVER	1
36	PAFZZ	16412	520-10071-1SEAL, PLAIN.....	1
37	PAFZZ	16412	008-10054-1 GASKET.....	1
38	PAFZZ	16412	008-10053-1GASKET.....	2
39	PAFZZ	01212	62044PACKING, PREFORMED.....	1
40	PAFZZ	16412	510-10044-1BUSHING, SLEEVE	1
41	XBFZZ	16412	008-10046-1RING, THRUST	2
42	PAFZZ	16412	510-10032-1BUSHING, SLEEVE	1
43	XBFZZ	16412	008-10008-1 GEAR.....	1
44	XBFZZ	16412	008-10215-1SHAFT, DRUM.....	1
45	PAFZZ	96906	MS90725-89SCREW, CAP, HEXAGON H.....	4
46	XBFZZ	16412	008-10042-1RETAINER, BEARING	1

SECTION II

TM5-3820-256-24P-3

(1) ITEM NO	(2) SMR CODE	(3) CAGEC	(4) PART NUMBER	(5) DESCRIPTION AND USABLE ON CODES(UOC)	(6) QTY
47	PAFZZ	16412	008-10056-1	... GASKET	1
48	PAFZZ	60038	M802011	...CUP, TAPERED ROLLER	2
49	PAFZZ	60038	M802048	...CONE AND ROLLERS, TA	2
50	XBFZZ	16412	008-10145-1	... WORM	1
51	XBFZZ	95879	47640	...FITTING, VENT	1
52	XBFZZ	16412	008-10002-1	...HOUSING.....	1

END OF FIGURE

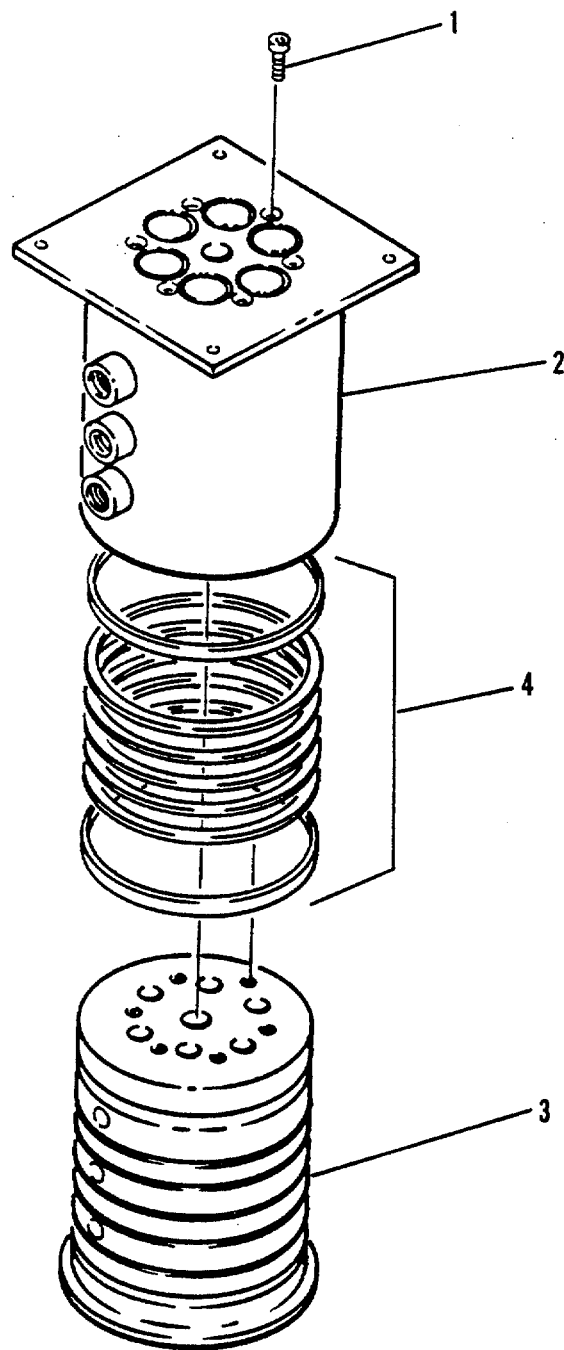

Figure 202. Crane Swivel Manifold

SECTION II

TM5-3820-256-24P-3

(1) ITEM NO	(2) SMR CODE	(3) CAGEC	(4) PART NUMBER	(5) DESCRIPTION AND USABLE ON CODES(UOC)	(6) QTY
-------------------	--------------------	--------------	-----------------------	---	------------

GROUP 0301 CRANE ASSEMBLY

FIG. 202 CRANE SWIVEL MANIFOLD

	XBHHH	5W946	A-1300	...MANIFOLD, SWIVEL	1
1	PAHZZ	96906	MS16997-62SCREW, CAP, SOCKET HE	6
2	XAHZZ	5W946	SP018BARREL, SWIVEL.....	1
3	XAHZZ	5W946	SP019CORE, BARREL.....	1
4	PAHZZ	5W946	SP020PARTS KIT, SEAL REPL.....	1

END OF FIGURE

SECTION II

TM5-3820-256-24P-3

(1) ITEM NO	(2) SMR CODE	(3) CAGEC	(4) PART NUMBER	(5) DESCRIPTION AND USABLE ON CODES(UOC)	(6) QTY
-------------------	--------------------	--------------	-----------------------	---	------------

GROUP 0301 CRANE ASSEMBLY

FIG. 203 CRANE BASE ASSEMBLY

	XCFFH	5W946	C-1308	..BASE ASSY, CRANE	1
1	PAOZZ	96906	MS35425-42	...NUT, PLAIN, WING	2
2	PAFZZ	96906	MS51967-8	...NUT, PLAIN, HEXAGON	2
3	PAFZZ	96906	MS51967-2	...NUT, PLAIN, HEXAGON	4
4	PAFZZ	80204	B1821BH025C100N	...SCREW, CAP, HEXAGON H	2
5	PBFZZ	5W946	A-1286SWITCH, PRESSURE	1
6	XBFZZ	5W946	A-1310	... GUARD	1
7	PBHZZ	66195	22541R1	...SCREW, CAP, HEXAGON H	6
8	PBHZZ	96906	MS51922-33	...NUT, SELF-LOCKING, HE	4
9	PBHZZ	96906	MS16997-143	...SCREW, CAP, SOCKET HE	2
10	XBHZZ	5W946	A-1280	...PLATE, ADJUSTER	1
11	PBHZZ	96906	MS90725-3	...SCREW, CAP, HEXAGON H	4
12	XBHZZ	5W946	A-1282	...COVER	1
13	PBFZZ	96906	MS90725-58	... SCREW, CAP, HEXAGON H	8
14	XBFZZ	5W946	A-1309	...PLATE, ACCESS	2
15	PBFZZ	96906	MS90725-6	...SCREW, CAP, HEXAGON H	2
16	PAFZZ	5W946	A-1287	...HORN, ELECTRICAL	1
17	PAHZZ	96906	MS16997-145	...SCREW, CAP, SOCKET HE	16
18	XBHZZ	5W946	A-1186	...BEARING, ROTATION	1
19	XBHZZ	5W946	D-1285	...BASE, CRANE	1

END OF FIGURE

SECTION II

TM5-3820-256-24P-3

(1) ITEM NO	(2) SMR CODE	(3) CAGEC	(4) PART NUMBER	(5) DESCRIPTION AND USABLE ON CODES(UOC)	(6) QTY
GROUP 0301 CRANE ASSEMBLY					
FIG. 204 CONTROL VALVE					
	PBFHH	5W946	A-1190	VALVE, CONTROL, MAGNE.....	1
1	PAHZZ	96906	MS51967-5NUT, PLAIN, HEXAGON	6
2	PAHZZ	96906	MS27183-11WASHER, FLAT	6
3	XBHZZ	5W946	4014240BRACKET	2
4	PAHHZ	5W946	6401007VALVE, SAFETY RELIEF.....	1
5	XBHZZ	5W946	4011180CAP.....	1
6	XBHZZ	5W946	0101015PACKING, PREFORMED.....	2
7	XBHZZ	5W946	4011240NUT, JAM.....	1
8	XBHZZ	5W946	4011170ROD, ADJUSTMENT.....	1
9	XBHZZ	5W946	4011231SPRING	1
10	XBHZZ	5W946	4015870NEEDLE	1
11	PBHZZ	5W946	73054077VALVE, LINEAR, DIRECT	4
12	XBHZZ	5W946	4017370NUT.....	2
13	PAHZZ	5W946	6012440COIL, ELECTRICAL	2
14	XBHZZ	5W946	73014958TUBE..	2
15	PAHZZ	5W946	0102912PACKING, PREFORMED.....	2
16	PAHZZ	5W946	6013132STEM, FLUID VALVE.....	2
17	XBHZZ	5W946	4025350SPRING, COMPRESSION	2
18	XBHZZ	5W946	6004100RETAINER, SPRING	2
19	XAHZZ	5W946	51014951BODY ASSY, VALVE	1
20	PAHZZ	5W946	0101012PACKING, PREFORMED.....	5
21	XBHZZ	5W946	73014960STUD	3

END OF FIGURE

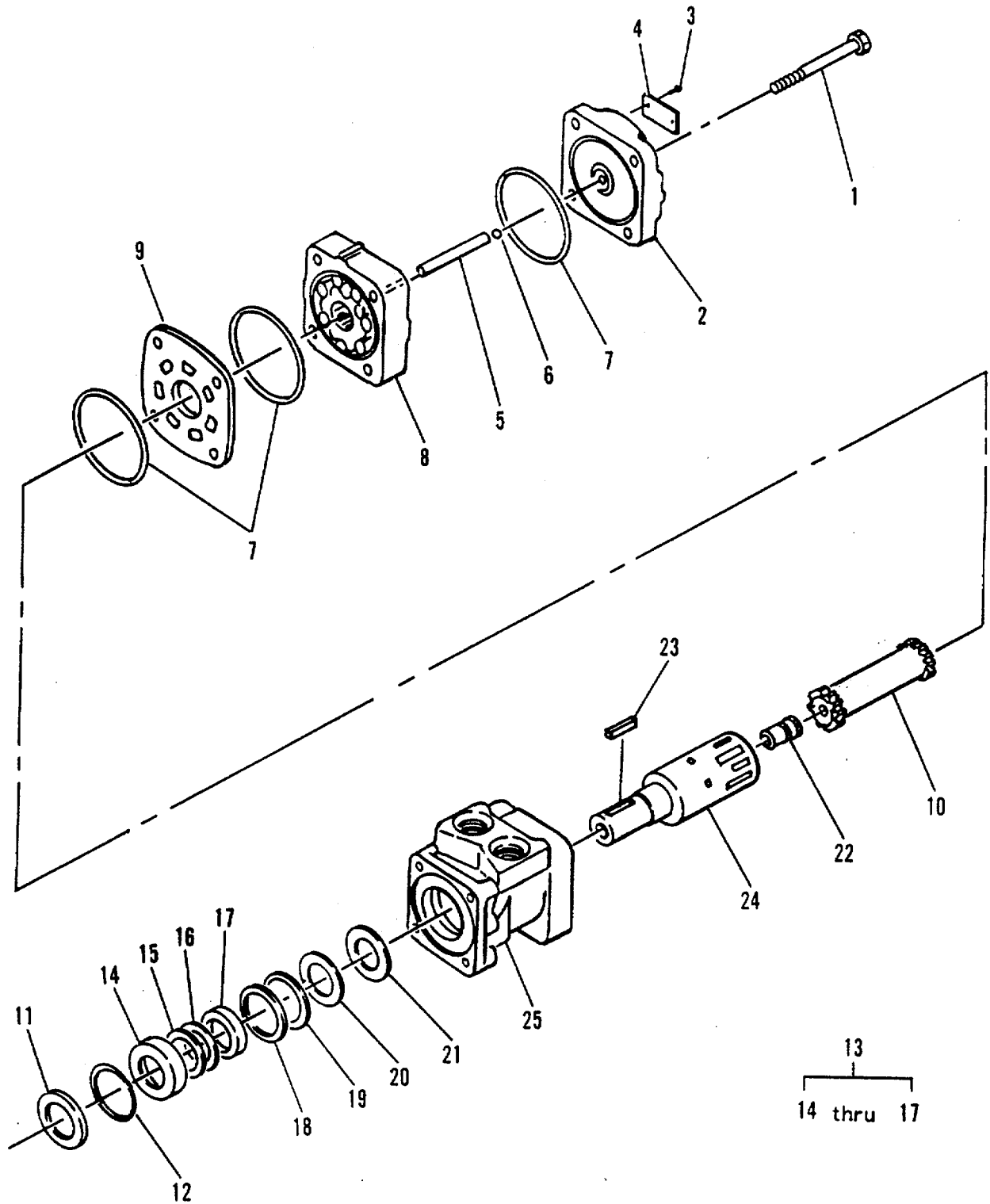

Figure 205. Crane Swing Hydraulic Motor

SECTION II

TM5-3820-256-24P-3

(1) ITEM NO	(2) SMR CODE	(3) CAGEC	(4) PART NUMBER	(5) DESCRIPTION AND USABLE ON CODES(UOC)	(6) QTY
GROUP 0301 CRANE ASSEMBLY					
FIG. 205 CRANE SWING HYDRAULIC MOTOR					
	PBHHH	63050	RS-0603010	...MOTOR, HYDRAULIC.....	1
1	XBHZZ	63050	RS018030	...BOLT	4
2	XBHZZ	63050	RS016002	...COVER, END	1
3	XBHZZ	63050	RE018139	...SCREW	2
4	XBHZZ	63050	RE018167	...PLATE, IDENT	1
5	XBHZZ	63050	RS018036	...PIN	1
6	XBHZZ	63050	RS018034	...BALL	1
7	KFHZZ	63050	RS018013	...PACKING, PREFORMED PART OF KIT	3
				P/N PS222002.....	
8	XBHZZ	63050	RS087003	...ROTOR ASSY.....	1
9	XBHZZ	63050	RS012000	...PLATE, WEAR	1
10	XBHZZ	63050	RS014001	...LINK, DRIVE	1
11	KFHZZ	63050	RS018012	...SEAL, DUST PART OF KIT P/N.....	1
				PS222002	
12	KFHZZ	63050	RS018015	...RING, RETAINING PART OF KIT P/N	1
				PS222002.....	
13	XBHZZ	63050	RS018060	...SPACER ASSY	1
14	XBHZZ	63050	RS018991	...CARRIER, SEAL	1
15	KFHZZ	63050	RS018020	...SHIM PART OF KIT P/N PS222002	1
16	KFHZZ	63050	RS018058	...RING, BACKUP PART OF KIT P/N	1
				PS222002.....	
17	KFHZZ	63050	RS018053	...SEAL, SHAFT PART OF KIT P/N.....	1
				PS222002.....	
18	KFHZZ	63050	RS018019	...SHIM PART OF KIT P/N PS222002	1
19	KFHZZ	63050	RS018026	...SEAL PART OF KIT P/N PS222002	1
20	PAHZZ	63050	PE'q8059	...BEARING, WASHER, THRU	1
21	PAHZZ	63050	RS018011	...BEARING, WASHER, THRU	1
22	XBHZZ	63050	HSO08999	...PLUG, COOLING	1
23	PBHZZ	96906	MS20066-206	...KEY, MACHINE	1
24	XBHZZ	63050	RS011100	...SHAFT, OUTPUT	1
25	XAHZZ	63050	RS013201	...HOUSING	1
	PAHZZ	63050	PS222002	...PARTS KIT, SEAL REPL.....	1
				PACKING, PREFORMED.....(3) 205-7	
				RING, BACKUP.....(1) 205-16	
				RING, RETAINING.....(1) 205-12	
				SEAL.....(1) 205-19	
				SEAL, DUST.....(1) 205-11	
				SEAL, SHAFT.....(1) 205-17	
				SHIM.....(1) 205-15	
				SHIM.....(1) 205-18	

END OF FIGURE

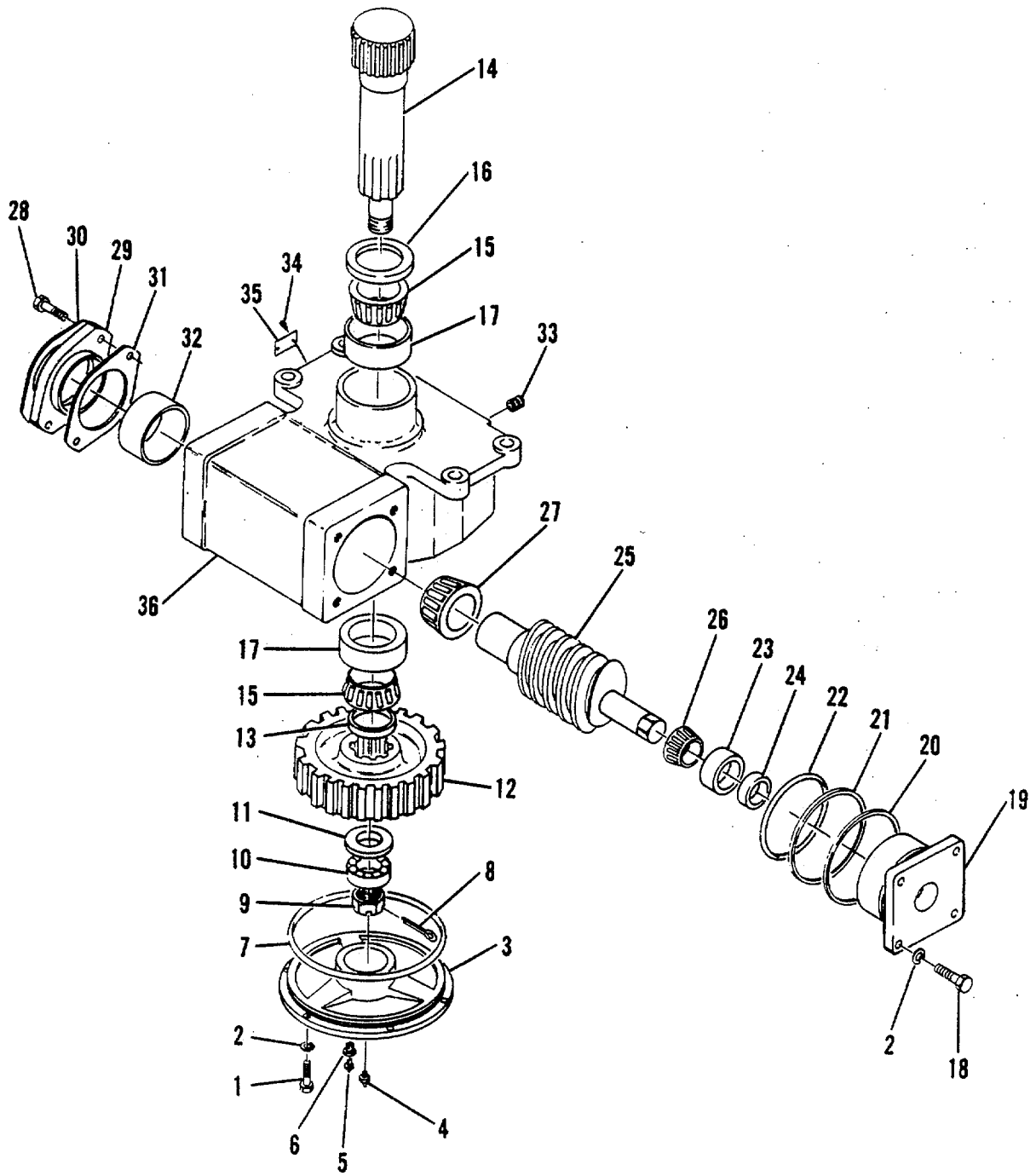

Figure 206. Rotation Gearbox

SECTION II

TM5-3820-256-24P-3

(1) ITEM NO	(2) SMR CODE	(3) CAGEC	(4) PART NUMBER	(5) DESCRIPTION AND USABLE ON CODES(UOC)	(6) QTY
GROUP 0301 CRANE ASSEMBLY					
FIG. 206 ROTATION GEARBOX					
	XBHHH	16412	003-00003-2	...GEAR BOX, ROTATION	1
1	PAHZZ	96906	MS90725-60	...SCREW, CAP, HEXAGON H	6
2	PAHZZ	96906	MS35338-46	...WASHER, LOCK	10
3	XBHZZ	16412	003-10048-1	...COVER, HOUSING	1
4	PAOZZ	96906	MS15003-1	...FITTING, LUBRICATION	1
5	PAHZZ	96906	MS35670-2A	...VALVE, SAFETY RELIEF	1
6	XBHZZ	16412	535-10017-1	...BUSHING, PIPE	1
7	PAHZZ	02697	2-260	...PACKING, PREFORMED	1
8	PAHZZ	96906	MS24665-357	...PIN, COTTER.....	1
9	XBHZZ	16412	135-10019-1	...NUT, CASTELLATED	1
10	PAHZZ	52676	6205	...BEARING, BALL, ANNULA	1
11	XBHZZ	16412	003-10051-1	...SPACER	1
12	XBHZZ	16412	003-10050-1	...GEAR, WORM	1
13	XBHZZ	16412	003-10054-1	...SPACER	1
14	XBHZZ	16412	003-10058-1	...SHAFT, OUTPUT	1
15	PAHZZ	60038	LM104947A	...CONE, TAPERED ROLLER	2
16	PAHZZ	01212	412943	...PACKING ASSEMBLY	1
17	PAHZZ	60038	JLM104910	...CUP, TAPERED ROLLER	2
18	PAHZZ	96906	MS90725-64	...SCREW, CAP, HEXAGON H	4
19	XBHZZ	16412	002-10029-1	...CONTAINER, BEARING	1
20	PAHZZ	16412	002-10023-1	...GASKET	1
21	PAHZZ	16412	002-10024-1	...GASKET	1
22	PAHZZ	02697	2-236	...PACKING, PREFORMED	1
23	PAHZZ	60038	23256	...CUP, TAPERED ROLLER	1
24	PAHZZ	01212	471689	...SEAL, PLAIN ENCASED	1
25	XBHZZ	16412	002-10030-1	...WORM	1
26	PAHZZ	60038	23100	...CONE AND ROLLERS, TA	1
27	PAHZZ	60038	M802048	...CONE AND ROLLERS, TA	1
28	PAHZZ	96906	MS90725-109	...SCREW, CAP, HEXAGON H	2
29	XBHZZ	16412	003-10010-1	...RETAINER	1
30	PAFZZ	16412	008-10056-1	...GASKET	1
31	PAHZZ	16412	003-10009-1	...GASKET	4
32	PAHZZ	60038	M802011	...CUP, TAPERED ROLLER	1
33	XBHZZ	16412	535-10082-1	...PLUG, PIPE	1
34	XBHZZ	16412	015-10444-1	...SCREW, DRIVE	2
35	XBHZZ	16412	600-150597-1	...PLATE, IDENT	1
36	XBHZZ	16412	003-10002-1	...HOUSING	1

END OF FIGURE

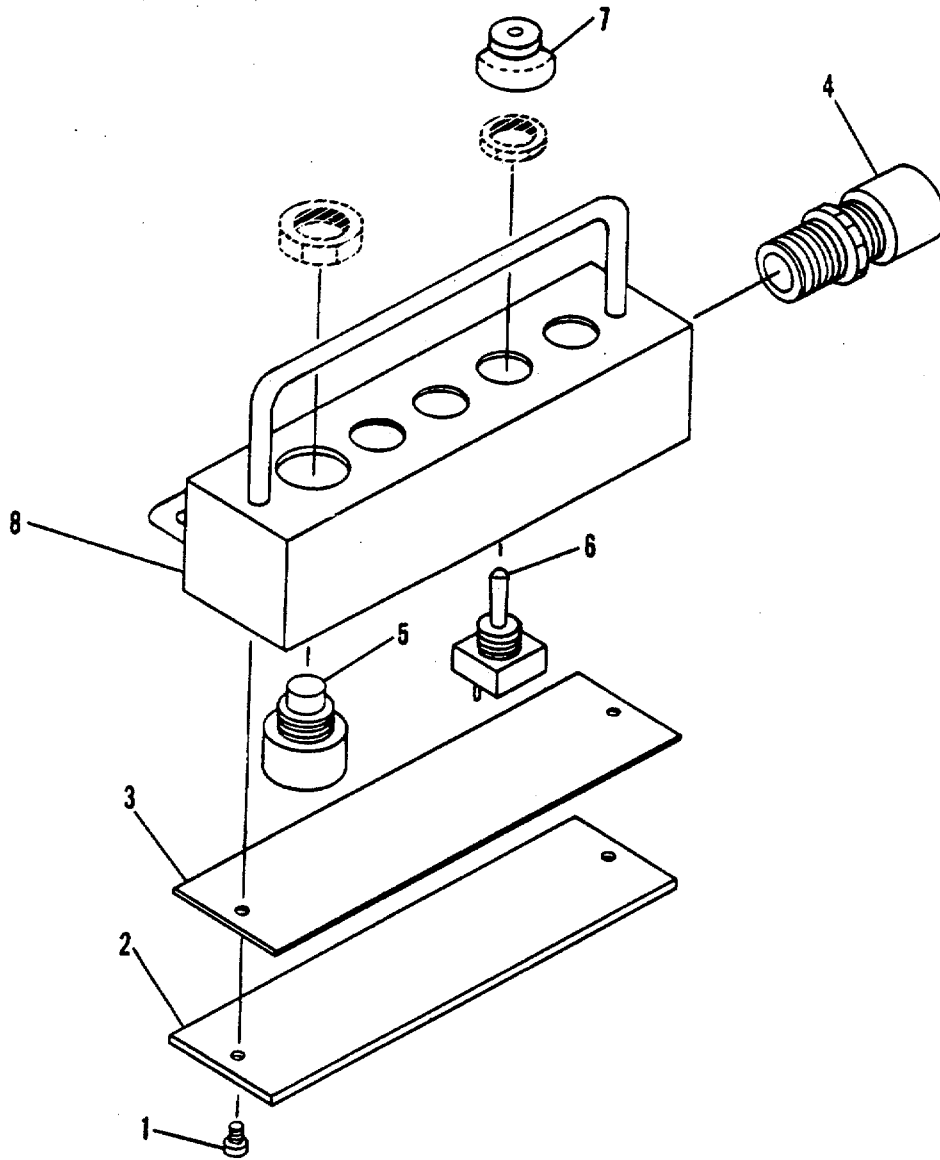

Figure 207. Remote Control Assembly

SECTION II

TM5-3820-256-24P-3

(1) ITEM NO	(2) SMR CODE	(3) CAGEC	(4) PART NUMBER	(5) DESCRIPTION AND USABLE ON CODES(UOC)	(6) QTY
GROUP 0301 CRANE ASSEMBLY					
FIG. 207 REMOTE CONTROL ASSEMBLY					
	PBOFF	5W946	A-1306	..CONTROL, REMOTE SWIT	1
1	XBFZZ	96906	MS51850-44	...SCREW, TAPPING	2
2	XBFZZ	5W946	A-1284-3	...COVER.	1
3	PBFZZ	5W946	A-1284-2	...GASKET.....	1
4	XBFZZ	5W946	A-1307	...CONNECTOR, STRAIN	1
5	PAFZZ	5W946	A-1302	...SWITCH, PUSH	1
6	PAFZZ	5W946	A-1203	...SWITCH, TOGGLE	4
7	PAFZZ	5W946	A-1204	...BOOT, DUST AND MOIST.....	4
8	XBFZZ	5W946	A-1284-1	...ENCLOSURE, CONTROL.....	1

END OF FIGURE

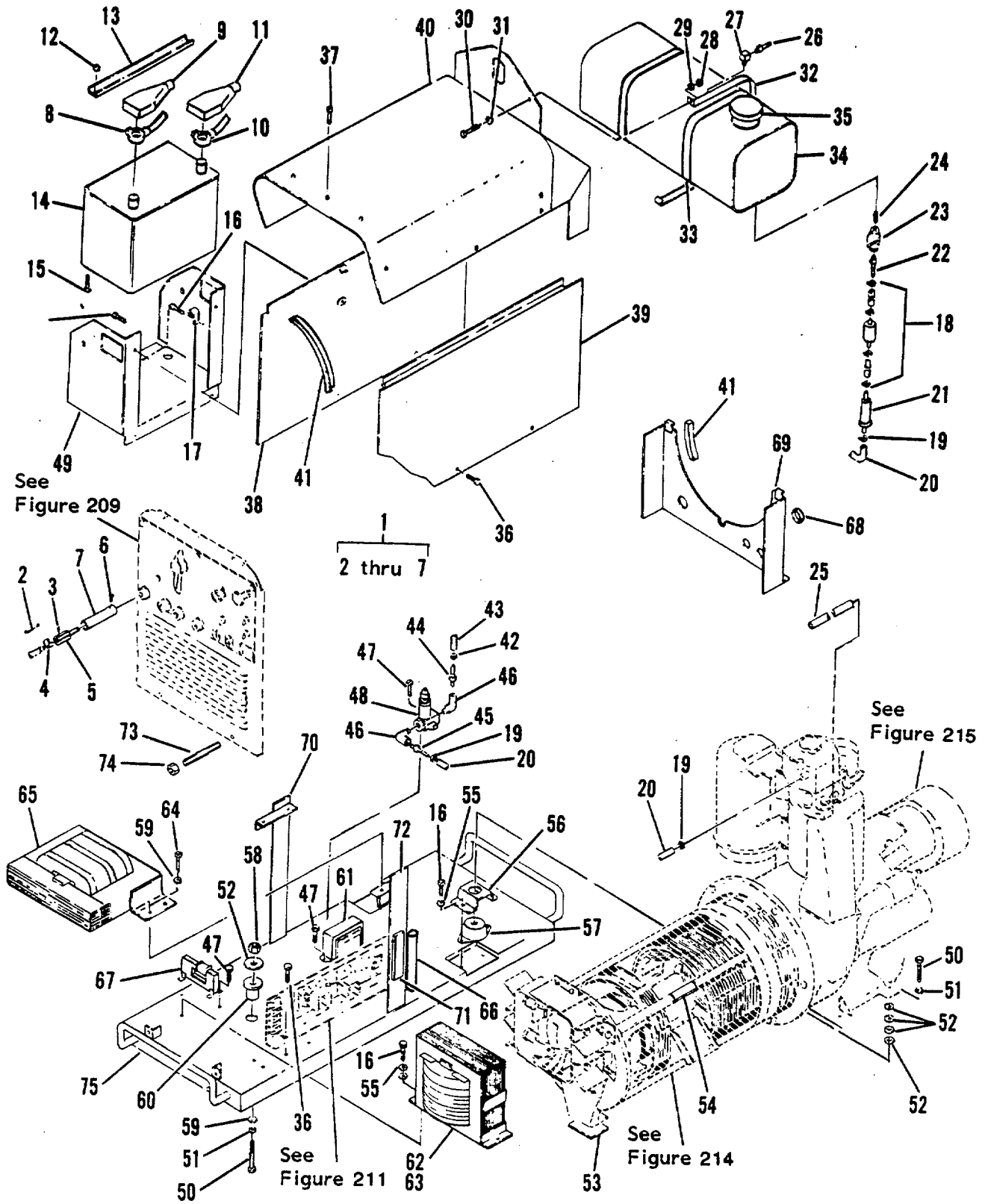

Figure 208. Welder-Generator Assembly

SECTION II

TM5-3820-256-24P-3

(1) ITEM NO	(2) SMR CODE	(3) CAGEC	(4) PART NUMBER	(5) DESCRIPTION AND USABLE ON CODES(UOC)	(6) QTY
GROUP 0302 WELDER/GENERATOR					
FIG. 208 WELDER-GENERATOR ASSEMBLY					
	XDOOH	40608	902663	..WELDING MACHINE, ARC.....	1
1	PAOZA	40608	039608	..PLUG, TIP.....	2
2	XBOZZ	40608	010521	..WIRE, TIE.....	1
3	XBOZZ	40608	602178	..SETSCREW.....	2
4	XBOZZ	40608	019833	..STRIP, COPPER.....	1
5	XBOZZ	40608	101219	..PLUG, RECEPTACLE.....	1
6	XBOZZ	40608	602160	..SCREW, TAPPING.....	1
7	XBOZZ	40608	602814	..INSULATION.....	1
8	XDOZZ	40608	082316	..CABLE, POWER, ELECTRI.....	1
9	PAOZZ	40608	071972	..CABLE NIPPLE, ELECTR.....	1
10	XDOZZ	40608	082317	..CABLE, POWER, ELECTRI.....	1
11	PAOZZ	40608	071973	..CABLE NIPPLE, ELECTR.....	1
12	PAOZZ	96906	MS51922-1	..NUT, SELF-LOCKING, HE.....	3
13	XBOZZ	40608	070213	..HOLDDOWN, BATTERY.....	1
14	XDOZZ	40608	071678	..BATTERY, STORAGE.....	1
15	XBOZZ	40608	097829	..BOLT.....	2
16	PAOZZ	40608	602159	..SCREW, MACHINE.....	11
17	PAOZZ	40608	032878	..CLAMP, LOOP.....	2
18	XDOZZ	40608	047420	..FILTER, FLUID.....	1
19	PAOZZ	40608	010865	..CLAMP, HOSE.....	4
20	PAOZZ	40608	070917	..HOSE, METALLIC.....	1
21	XDOZZ	40608	070819	..FILTER, FLUID.....	1
22	XBOZZ	40608	604313	..FITTING, HOSE.....	1
23	XBOZZ	40608	010868	..COCK, DRAIN.....	1
24	XBOZZ	40608	602898	..NIPPLE, PIPE.....	1
25	PAOZZ	40608	604550	..HOSE, NONMETALLIC.....	1
26	XBOZZ	40608	073432	..FITTING, HOSE.....	1
27	XBOZZ	40608	020185	..ELBOW, PIPE.....	1
28	PAOZZ	96906	MS35649-302	..NUT, PLAIN, HEXAGON.....	2
29	PAOZZ	96906	MS35338-43	..WASHER, LOCK.....	2
30	PAOZZ	96906	MS35206-270	..SCREW, MACHINE.....	2
31	PAOZZ	96906	MS35335-32	..WASHER, LOCK.....	2
32	XBOZZ	40608	014951	..STRAP, MOUNTING.....	2
33	XBOZZ	40608	603120	..STRIP, FELT.....	2
34	XBOZZ	40608	071944	..TANK, FUEL.....	1
35	XDOZZ	40608	015603	..CAP, ELECTRICAL.....	1
36	PAOZZ	40608	602154	..SCREW, MACHINE.....	13
37	PAOZZ	40608	604583	..SCREW, MACHINE.....	9
38	XBOZZ	40608	035136	..PANEL, SIDE, LH.....	1
39	XBOZZ	40608	035135	..PANEL, SIDE, RH.....	1
40	XBOZZ	40608	035141	..COVER, TOP.....	1
41	XBOZZ	40608	095970	..STRIP, RUBBER.....	2
42	PAOZZ	40608	084173	..CLAMP, HOSE.....	2
43	PAOZZ	40608	084210	..HOSE, NONMETALLIC.....	1
44	XBOZZ	40608	039559	..FITTING, HOSE.....	1
45	XBOZZ	40608	604308	..FITTING, HOSE.....	1
46	XBOZZ	40608	010678	..ELBOW, PIPE.....	2
47	PAOZZ	40608	048817	..SCREW, MACHINE.....	6

SECTION II

TM5-3820-256-24P-3

(1) ITEM NO	(2) SMR CODE	(3) CAGEC	(4) PART NUMBER	(5) DESCRIPTION AND USABLE ON CODES(UOC)	(6) QTY
48	PAOZZ	40608	082968	..PUMP, ENGINE PRIMING	1
49	XBOZZ	40608	070211	..SHELF, BATTERY	1
50	PAOZZ	40608	604107	..SCREW, MACHINE	3
51	PAOZZ	40608	602213	..WASHER, LOCK	7
52	XBOZZ	40608	010954	..WASHER, FLAT	9
53	XBOZZ	40608	017836	..SPACER	1
54	XBOZZ	40608	013367	..LABEL, CAUTION	1
55	PAOZZ	40608	602242	..WASHER, FLAT	13
56	XBOZZ	40608	070218	..RETAINER	2
57	XBOZZ	40608	070717	..MOUNT, ENGINE	2
58	PAOZZ	40608	605181	..NUT, PLAIN, HEXAGON	5
59	PAOZZ	40608	602243	..WASHER, FLAT	7
60	XBOZZ	40608	009235	..MOUNT	1
61	PAOZZ	40608	049712	..TRANSFORMER, CURRENT	1
62	PAOZZ	40608	049466	..REACTOR	1
63	PAOZZ	40608	049943	..SEMICONDUCTOR DEVIC	1
64	PAOZZ	40608	601966	..SCREW, CAP	4
65	PAOZZ	40608	035429	..STABILIZER, WELDING DC-Z	1
66	PAOZZ	40608	052782	..RESISTOR, CURRENT RE R2, R4	1
67	PAOZZ	40608	095041	..TRANSFORMER, CURRENT CT1	1
68	PAOZZ	40608	010493	..GROMMET, METALLIC	1
69	XBOZZ	40608	035471	..BAFFLE, AIR	1
70	XBOZZ	40608	099267	..UPRIGHT, BASE, LH	1
71	XBOZZ	40608	047491	..LABEL, INFORMATION	1
72	XBOZZ	40608	099264	..UPRIGHT, BASE, RH	1
73	PAOZZ	40608	083030	..STUD, PLAIN	1
74	PAOZZ	96906	MS35691-4	..NUT, PLAIN, HEXAGON	2
75	XBOZZ	40608	099268	..BASE	1

END OF FIGURE

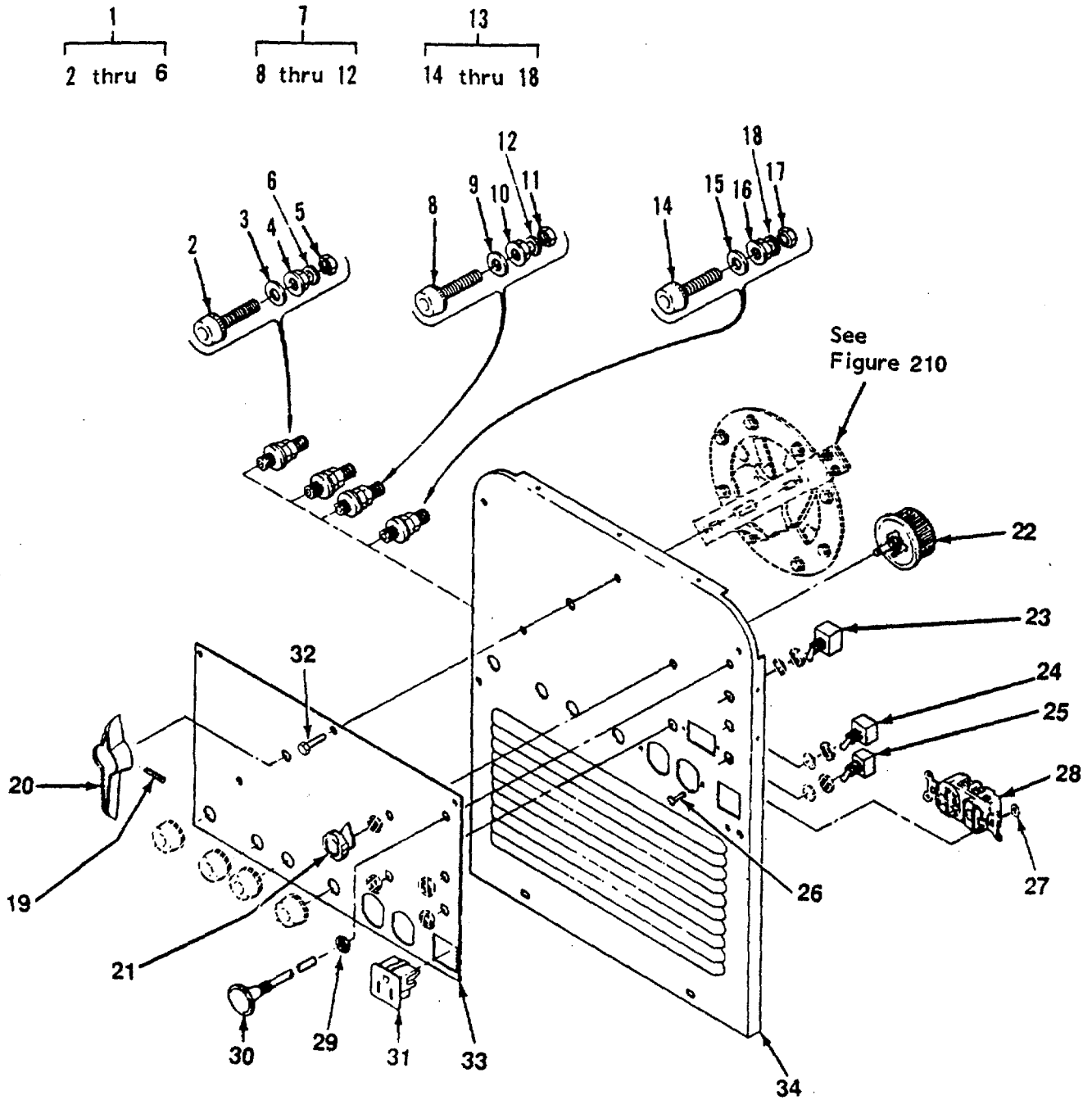

Figure 209. Front Panel Assembly

SECTION II

TM-3820-256-24P-3

(1) ITEM NO	(2) SMR CODE	(3) CAGEC	(4) PART NUMBER	(5) DESCRIPTION AND USABLE ON CODES(UOC)	(6) QTY
GROUP 0302 WELDER/GENERATOR					
FIG. 209 FRONT PANEL ASSEMBLY					
1	PAOZZ	40608	057608	..JACK, TIP	2
2	XBOZZ	40608	072334	..RECEPTACLE	1
3	XBOZZ	40608	010291	..WASHER, FLAT	1
4	XBOZZ	40608	604668	..NUT, HEX LOCK	1
5	XBOZZ	40608	601881	..NUT, HEX JAM	1
6	XBOZZ	40608	605787	..WASHER, LOCK	1
7	PAOZZ	40608	039801	..JACK, TIP	1
8	XBOZZ	40608	091542	..RECEPTACLE	1
9	XBOZZ	40608	010291	..WASHER, FLAT	1
10	XBOZZ	40608	604668	..NUT, HEX LOCK.....	1
11	XBOZZ	40608	601881	..NUT, HEX JAM.....	1
12	XBOZZ	40608	605787	..WASHER, LOCK	1
13	PAOZZ	40608	039800	..JACK, TIP	1
14	PBOZZ	40608	091541	..JACK, TIP.....	1
15	XBOZZ	40608	010291	..WASHER, FLAT	1
16	XBOZZ	40608	604668	..NUT, HEX LOCK.....	1
17	XBOZZ	40608	601881	..NUT, HEX JAM	1
18	XBOZZ	40608	605787	..WASHER, LOCK.....	1
	PAOZZ	40608	106494	..CAPACITOR ASSEMBLY C6.....	1
19	XDOZZ	40608	010647	..CONTACT, ELECTRICAL	1
20	XDOZZ	40608	006927	..HANDLE, DOOR	1
21	PAOZZ	40608	097924	..KNOB ..	1
2	PAOZZ	40608	081712	..RHEOSTAT R1	1
23	PAOZZ	40608	011622	..SWITCH, TOGGLE	1
24	PAOZZ	40608	021467	..SWITCH, TOGGLE	1
25	PAOZZ	40608	089-85	..SWITCH, TOGGLE	1
26	PAOZZ	40608	008357	..RIVET	2
27	PAOZZ	40608	605568	..WASHER, FLAT	2
28	PAOZZ	40608	039864	..CONNECTOR, RECEPTACL	1
29	PAOZZ	96906	MS51968-8	..NUT, PLAIN, HEXAGON	1
30	PAOZZ	40608	019790	..CONTROL ASSEMBLY, PU	1
31	PAOZZ	40608	034952	..CONNECTOR, RECEPTACL	1
32	PAOZZ	40608	602154	..SCREW, MACHINE	6
33	XBOZZ	40608	MOD/SER NO.	..PLATE, IDENT	1
34	XBOZZ	40608	049213	..PANEL, FRONT	1

END OF FIGURE

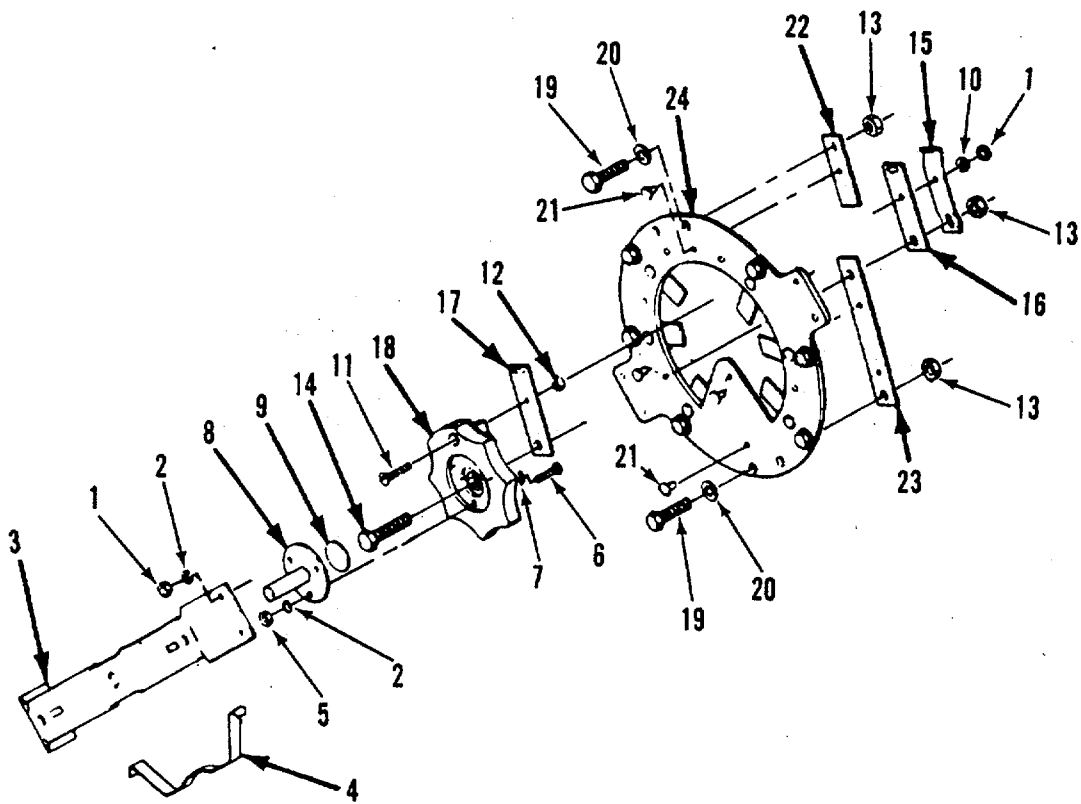

Figure 210. Selector Switch

SECTION II

TM5-3820-256-24P-3

(1) ITEM NO	(2) SMR CODE	(3) CAGEC	(4) PART NUMBER	(5) DESCRIPTION AND USABLE ON CODES(UOC)	(6) QTY
GROUP 0302 WELDER/GENERATOR					
FIG. 210 SELECTOR SWITCH					
	PAOOH	40608	005563	..SWITCH ASSEMBLY	1
1	XBOZZ	40608	601847	...NUT, HEX.....	3
2	PBOZZ	96906	MS27183-7	...WASHER, FLAT	2
3	XBOZZ	40608	005562	...BRACKET	1
4	XBOZZ	40608	005558	...SPRING, SELECTOR	1
5	PBOZZ	40608	601865	...NUT, PLAIN, HEXAGON	3
6	PBOZF	96906	MS35207-264	...SCREW, MACHINE	3
7	PBOZZ	96906	MS35333-39	...WASHER, LOCK.....	3
8	XBOZZ	40608	005561	...SHAFT, ROTOR	1
9	XBOZZ	40608	005564	...INSULATOR	1
10	XBOZZ	40608	602203	...WASHER, LOCK	1
11	PBOZZ	96906	MS35206-259	...SCREW, MACHINE	1
12	XBOZZ	40608	008485	...SPACER	1
13	PBOZZ	96906	MS51922-1	...NUT, SELF-LOCKING, HE	8
14	XBOZZ	40608	605276	...SCREW, CAP	1
15	XBOZZ	40608	052405	...SPRING, PRESSURE	1
16	XBOZZ	40608	052404	...CONTACT, SWITCH	1
17	XBOZZ	40608	005560	...CONTACT, SWITCH	1
18	XBOZZ	40608	005559	...BOARD, CONTACT	1
19	PBOZZ	40608	601954	...SCREW, CAP	8
20	XBOZZ	40608	602240	...WASHER, FLAT	8
21	XBOZZ	5W946	A-1249	...RIVET	8
22	XBOZZ	40608	011644	...CONTACT, SWITCH.....	7
23	XBOZZ	40608	005557	..BUS BAR	1
24	XBOZZ	40608	005566	...BOARD, CONTACT	1

END OF FIGURE

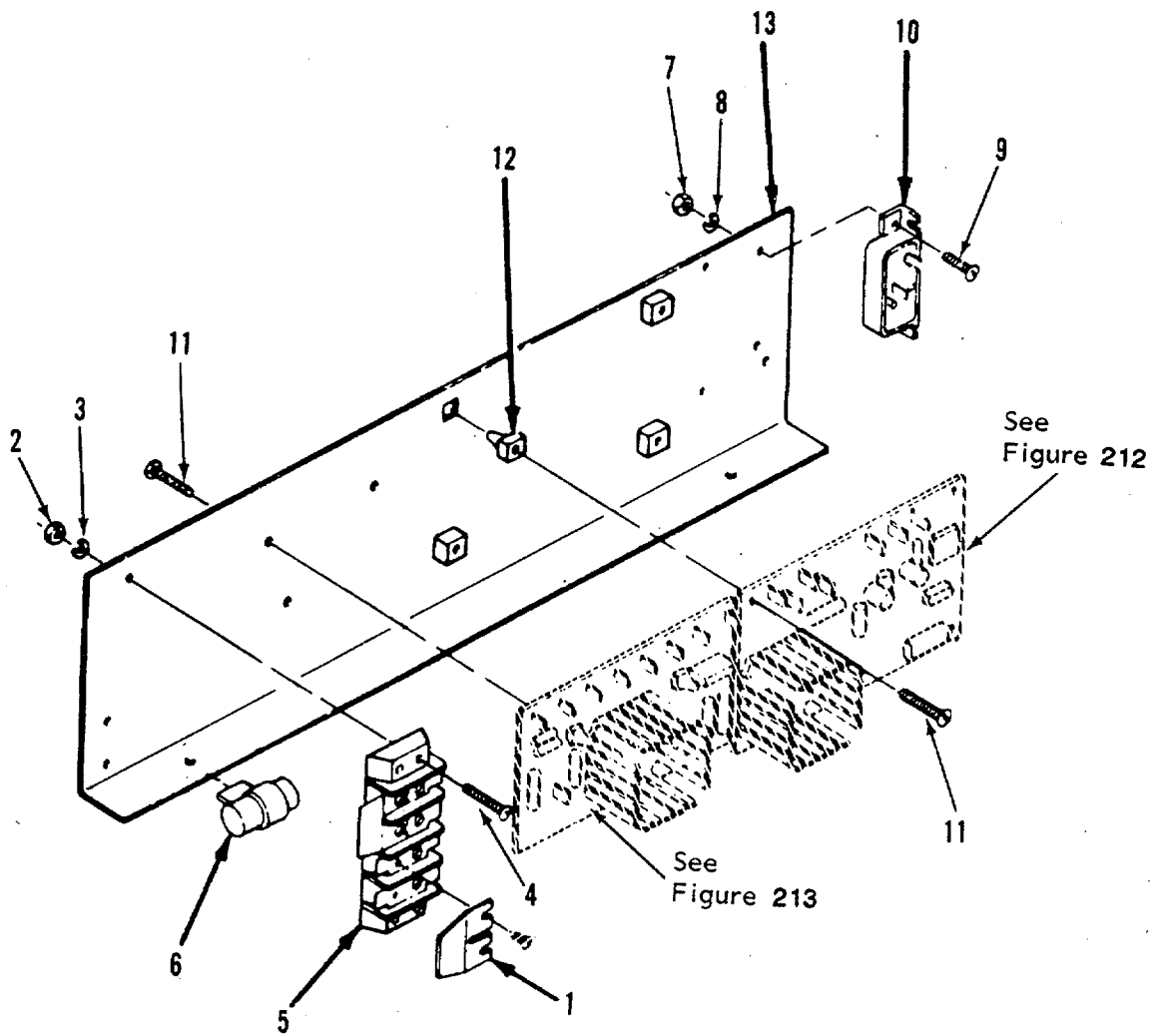

Figure 211. Electronic Bracket Assembly

SECTION II

TM5-3820-256-24P-3

(1) ITEM NO	(2) SMR CODE	(3) CAGEC	(4) PART NUMBER	(5) DESCRIPTION AND USABLE ON CODES(UOC)	(6) QTY
GROUP 0302 WELDER/GENERATOR					
FIG. 211 ELECTRONIC BRACKET ASSEMBLY					
1	PAOZZ	40608	038620	..CONNECTING LINK, RIG	2
2	PAOZZ	40608	601860	..WASHER, LOCK.....	2
3	PAOZZ	40608	602200	..WASHER, LOCK	2
4	PAOZZ	40608	602085	..SCREW, MACHINE	2
5	PAOZZ	40608	038621	..TERMINAL BOARD.....	1
6	PAOZZ	40608	070949	..CAPACITOR ASSEMBLY C5	1
7	PAOZZ	40608	075535	..NUT, PLAIN, HEXAGON	2
8	PAOZZ	40608	602198	..WASHER, LOCK	2
9	PAOZZ	40608	602071	..SCREW, MACHINE	2
10	PAOZZ	40608	045061	..CIRCUIT BREAKER CB1	1
11	PAOZZ	40608	048817	..SCREW, MACHINE	8
12	PAOZZ	40608	080509	..GROMMET, METALLIC	4
13	XBOZZ	40608	049377	..BRACKET	1

END OF FIGURE

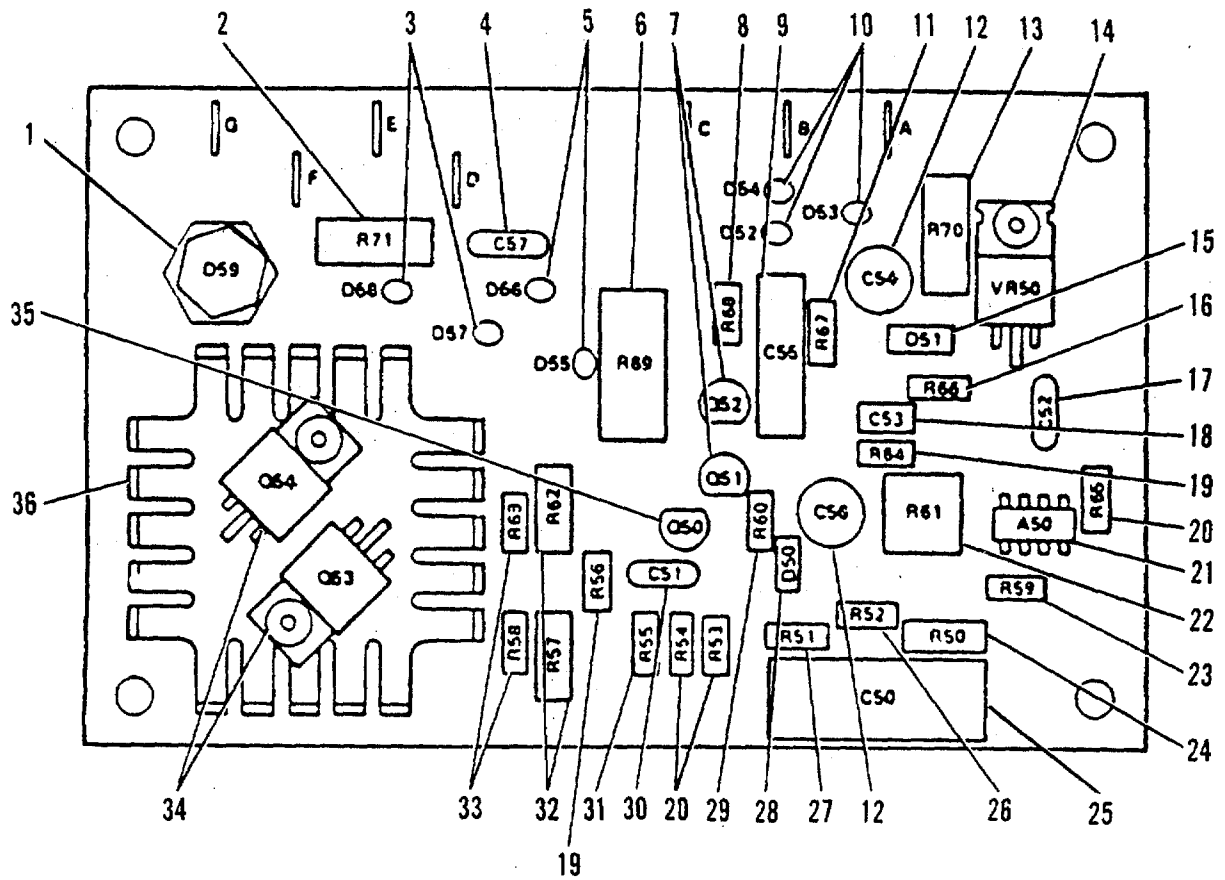

Figure 212. Regulator Circuit Card

SECTION II

TM5-3820-256-24P-3

(1) ITEM NO	(2) SMR CODE	(3) CAGEC	(4) PART NUMBER	(5) DESCRIPTION AND USABLE ON CODES(UOC)	(6) QTY
GROUP 0302 WELDER/GENERATOR					
FIG. 212 REGULATOR CIRCUIT CARD					
	PAOFF	40608	049404	..CIRCUIT CARD ASSEMB	1
1	XBFZZ	40608	030529	..DIODE.....	1
2	XBFZZ	40608	030707	..RESISTOR	1
3	XBFZZ	40608	070250	..DIODE	2
4	XBFZZ	40608	028292	..CAPACITOR	1
5	XBFZZ	40608	073555	..DIODE	2
6	XBFZZ	40608	049439	..RESISTOR	1
7	XBFZZ	40608	037200	..TRANSISTOR	2
8	XBFZZ	40608	039331	..RESISTOR	2
9	XBFZZ	40608	038585	..CAPACITOR	1
10	XBFZZ	40608	026202	..DIODE	3
11	XBFZZ	40608	039334	..RESISTOR	1
12	XBFZZ	40608	000861	..CAPACITOR	2
13	XBFZZ	40608	074099	..RESISTOR	1
14	XBFZZ	40608	081832	..INTEGRATED CIRCUIT	1
15	XBFZZ	40608	049641	.. DIODE.....	1
16	XBFZZ	40608	039332	..RESISTOR	1
17	XBFZZ	40608	000348	..CAPACITOR	1
18	XBFZZ	40608	005023	..CAPACITOR	1
19	XBFZZ	40608	035827	..RESISTOR.....	2
20	XBFZZ	40608	035886	..RESISTOR	3
21	XBFZZ	40608	009159	..INTEGRATED CIRCUIT	1
22	XBFZZ	40608	006424	..POTENTIOMETER	1
23	XBFZZ	40608	035888	..RESISTOR	1
24	XBFZZ	40608	005640	..RESISTOR	1
25	XBFZZ	40608	028294	..CAPACITOR	1
26	XBFZZ	40608	039328	..RESISTOR	1
27	XBFZZ	40608	035884	..RESISTOR	1
28	XBFZZ	40608	028351	..DIODE	1
29	XBFZZ	40608	074026	..RESISTOR	1
30	XBFZZ	40608	053992	..CAPACITOR	1
31	XBFZZ	40608	039329	..RESISTOR	1
32	XBFZZ	40608	028285	..RESISTOR	2
33	XBFZZ	40608	035823	..RESISTOR	1
34	XBFZZ	40608	049642	..THYRISTOR	2
35	XBFZZ	40608	039355	..TRANSISTOR	1
36	XBFZZ	40608	080506	..HEAT SINK, DUAL.....	1

END OF FIGURE

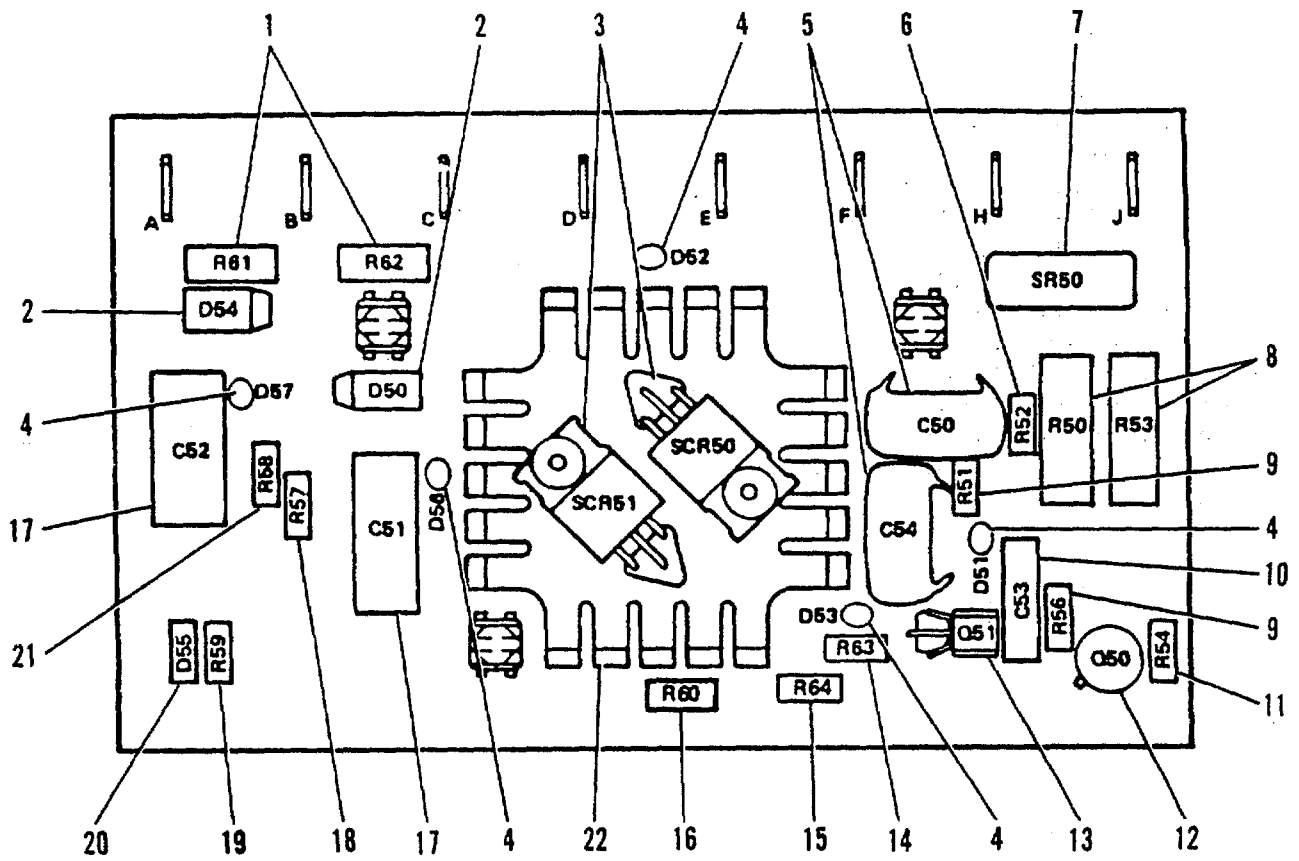

Figure 213. Weld/Idle Circuit Card

SECTION II

TM5-3820-256-24P-3

(1) ITEM NO	(2) SMR CODE	(3) CAGEC	(4) PART NUMBER	(5) DESCRIPTION AND USABLE ON CODES(UOC)	(6) QTY
				GROUP 0302 WELDER/GENERATOR	
				FIG. 213 WELD/IDLE CIRCUIT CARD	
	PAOFZ	40608	071609	..CIRCUIT CARD ASSEMB	1
1	XBFZZ	40608	030026	...RESISTOR	2
2	XBFZZ	40608	070250	...DIODE	2
3	XBFZZ	40608	080508	...THYRISTOR	2
4	XBFZZ	40608	026202	...DIODE	5
5	XBFZZ	40608	035522	...CAPACITOR	2
6	XBFZZ	40608	605916	...RESISTOR	1
7	XBFZZ	40608	035841	...RECTIFIER, INTEGRATD	1
8	XBFZZ	40608	000039	...RESISTOR	2
9	XBFZZ	40608	605919	...RESISTOR	2
10	XBFZZ	40608	080507	...CAPACITOR	1
11	XBFZZ	40608	035824	...RESISTOR	1
12	XBFZZ	40608	000088	...TRANSISTOR	1
13	XBFZZ	40608	039355	...TRANSISTOR	1
14	XBFZZ	40608	003272	...RESISTOR	1
15	XBFZZ	40608	071595	...RESISTOR	1
16	XBFZZ	40608	035822	...RESISTOR	1
17	XBFZZ	40608	045868	...CAPACITOR	2
18	XBFZZ	40608	052146	...RESISTOR	1
19	XBFZZ	40608	052138	...RESISTOR	1
20	XBFZZ	40608	037243	...DIODE	1
21	XBFZZ	40608	053572	...RESISTOR	1
22	XBFZZ	40608	080506	...HEAT SINK, DUAL.....	1

END OF FIGURE

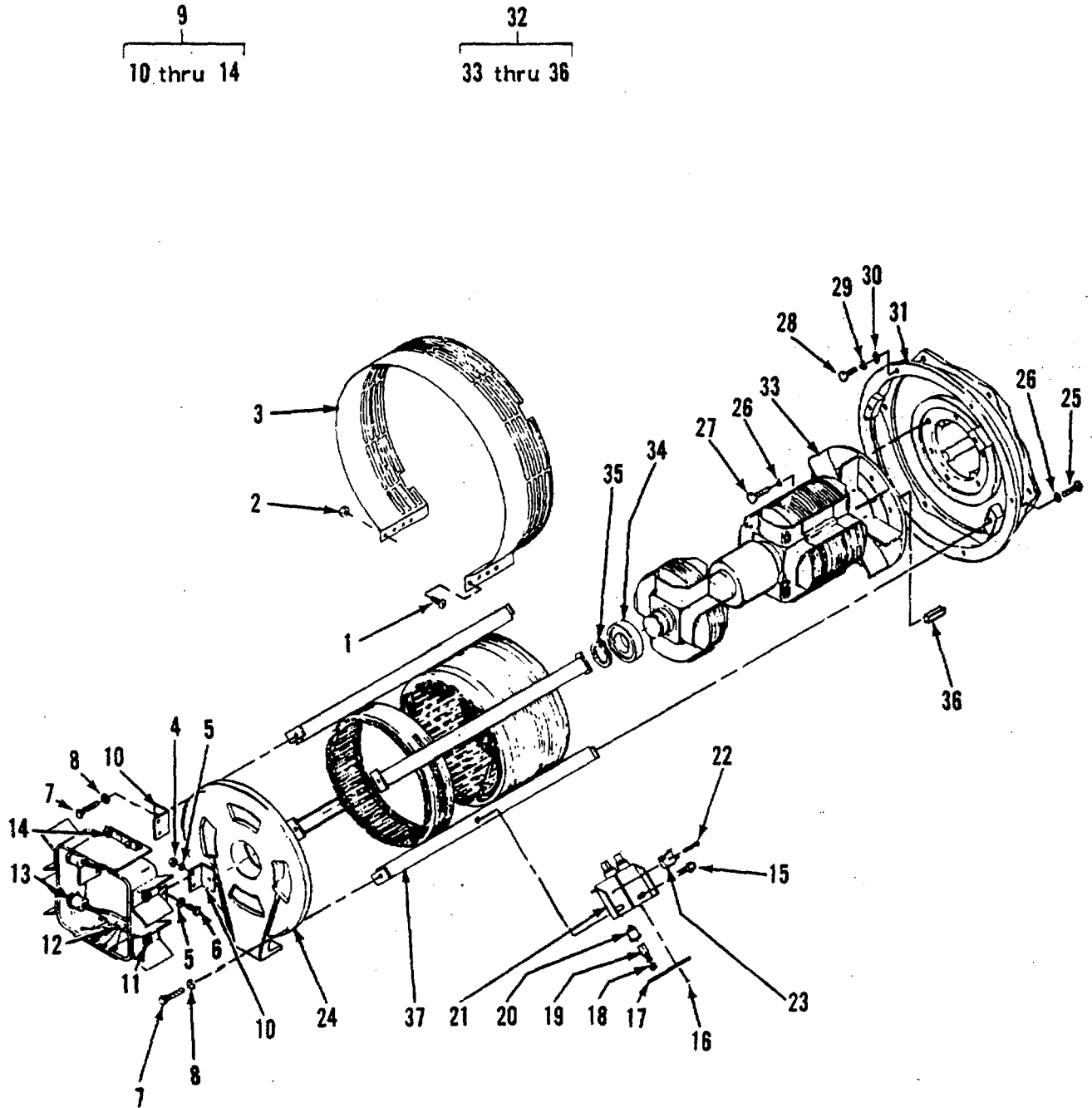

Figure 214. Generator Assembly

SECTION II

TM5-3820-256-24P-3

(1) ITEM NO	(2) SMR CODE	(3) CAGEC	(4) PART NUMBER	(5) DESCRIPTION AND USABLE ON CODES(UOC)	(6) QTY
GROUP 0302 WELDER/GENERATOR					
FIG. 214 GENERATOR ASSEMBLY					
1	PAFZZ	40608	008357	..RIVET	4
2	PAFZZ	40608	605568	..WASHER, FLAT.....	4
3	XBFZZ	40608	072859	..GUARD, FAN	1
4	XDFZZ	40608	604318	..NUT, PLAIN, HEXAGON	4
5	PAFZZ	40608	602240	..WASHER, FLAT.....	8
6	PAFZZ	96906	MS90725-5	..SCREW, CAP, HEXAGON H.....	4
7	PAFZZ	96906	MS35763-819	..SCREW, CAP, HEXAGON H.....	4
8	PAFZZ	40608	602242	..WASHER, FLAT.....	4
9	PBHHH	40608	099190	..RECTIFIER, METALLIC	1
10	XBHZZ	40608	009970	..BRACKET	2
11	PAHZZ	40608	037305	..SEMICONDUCTOR DEVIC	2
12	PAHZZ	40608	031689	..CAPACITOR, FIXED, CER	4
13	PAHZZ	40608	037306	..SEMICONDUCTOR DEVIC	2
14	PAHZZ	40608	046819	..ELECTRONIC COMPONEN	1
15	PAFZZ	40608	602159	..SCREW, MACHINE	2
16	PAFZZ	40608	048817	..SCREW, MACHINE	2
17	XBFZZ	40608	047878	..BAR, RETAINING	1
18	XBFZZ	40608	047885	..CAP, BRUSHHOLDER	3
19	PAFZZ	40608	049125	..BRUSH, ELECTRICAL CO	3
20	XBFZZ	406'08	005614	..BRUSHHOLDER	3
21	XBHZZ	40608	007250	..BRACKET	1
22	PAFZZ	40608	086958	..SCREW, MACHINE	1
23	XBHZZ	40608	035704	..RECTIFIER	1
24	XBHZZ	40608	020908	..ENDBELL.....	1
25	PAFZZ	61208	M2001T	..SCREW, CAP, HEXAGON H.....	4
26	PAFZZ	40608	602211	..WASHER, LOCK	10
27	PAFZZ	D8286	DIN933M8X25-10-9	..SCREW, CAP, HEXAGON H	6
28	PAFZZ	40608	605231	..SCREWCAP	6
29	PAFZZ	40608	602243	..WASHER, FLAT	6
30	PAFZZ	40608	083883	..WASHER, LOCK	6
31	XBHZZ	40608	006298	..ADAPTER, ENGINE	1
32	PBFHZ	40608	070212	..ROTOR, GENERATOR.....	1
33	XBHZZ	40608	006307	..FAN.....	1
34	PAHZZ	40608	053390	..BEARING, BALL, ANNULA	1
35	XBHZZ	40608	024617	..RING, RETAINING.....	1
36	PBHZZ	96906	MS20066-211	..KEY, MACHINE	1
37	XBHZZ	40608	086961	..STATOR	1

END OF FIGURE

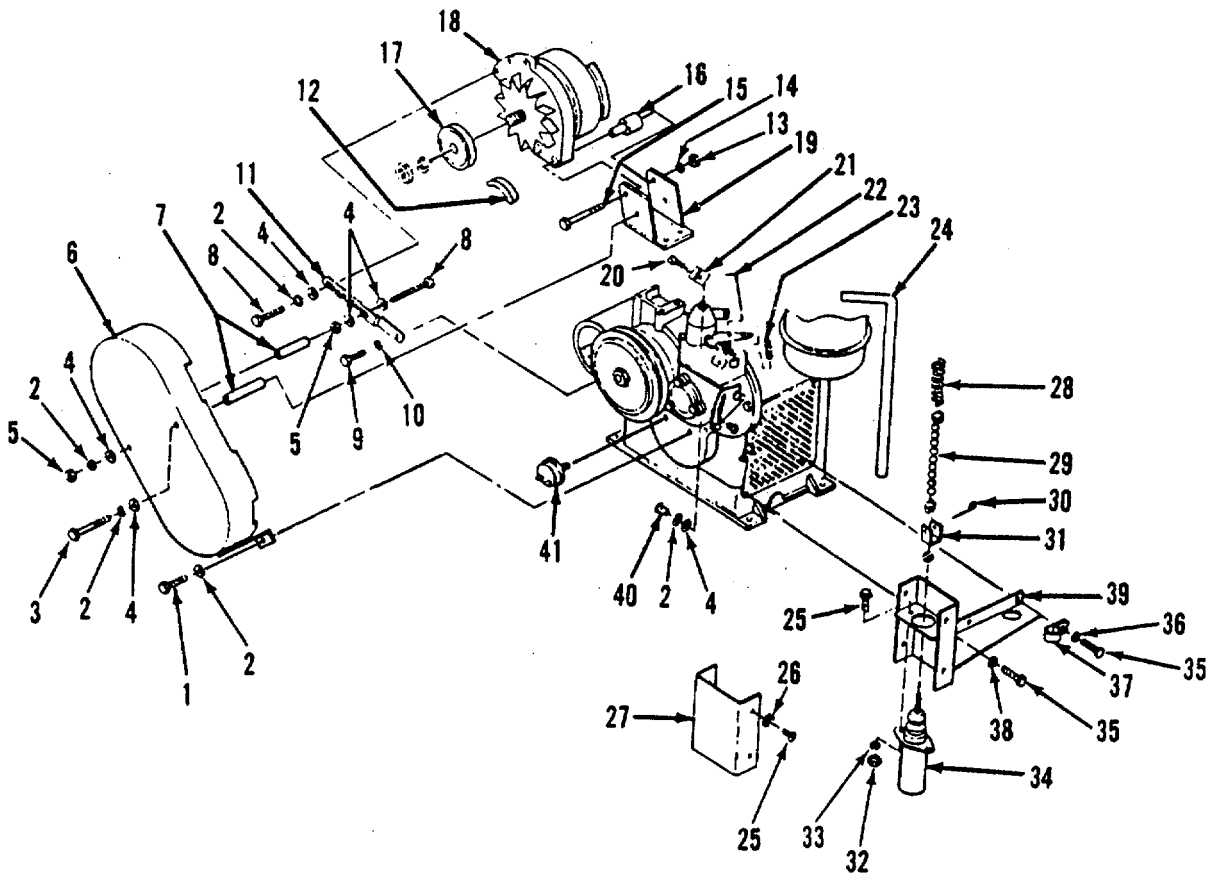

Figure 215. Engine Assembly

SECTION II

TM5-3820-256-24P-3

(1) ITEM NO	(2) SMR CODE	(3) CAGEC	(4) PART NUMBER	(5) DESCRIPTION AND USABLE ON CODES(UOC)	(6) QTY
GROUP 0302 WELDER/GENERATOR					
FIG. 215 ENGINE ASSEMBLY					
	PFOOF	40608	070961	..ENGINE, DIESEL	1
1	PAOZZ	39428	91287A136	...SCREW, CAP	1
2	PAOZZ	40608	602211	...WASHER, LOCK	5
3	PAOZZ	96906	MS90728-44	...BOLT, MACHINE	1
4	PAOZZ	96906	MS27183-13	...WASHER, FLAT	6
5	PAOZZ	96906	MS35691-9	...NUT, PLAIN, HEXAGON	2
6	XBOZZ	40608	070214	...GUARD, ALTERNATOR	1
7	XBOZZ	40608	070220	...SPACER	2
8	PAOZZ	80204	B1821BH031C075N	...BOLT, MACHINE	2
9	PAOZZ	39428	91310A650	...SCREW, CAP	1
10	PAOZZ	40608	602242	...WASHER, FLAT	1
11	XBOZZ	40608	070217	...STRIP, ADJUSTING	1
12	PAOZZ	40608	088567	...BELT, V	1
13	PAOZZ	96906	MS51967-8	...NUT, PLAIN, HEXAGON	1
14	PAOZZ	40608	602213	...WASHER, LOCK	1
15	XBFZZ	40608	009043	...SCREW, CAP	1
16	XBFZZ	40608	070020	...SPACER	1
17	XBFZZ	40608	605430	...PULLEY	1
18	XDFZZ	40608	605429	...GENERATOR, DIRECT CU	1
19	XBFZZ	40608	070434	...BRACKET	1
20	PAOZZ	39428	91287A126	...SCREW, CAP	1
21	XBFZZ	40608	070216	...BRACKET	1
22	XBFZZ	40608	070456	...RETAINER, SPRING	1
23	XBFZZ	40608	070255	...SPRING, COMPRESSION	1
24	XBFZZ	40608	070441	...HOSE	1
25	PAOZZ	80204	B1821BH025C075N	...SCREW, CAP, HEXAGON H	4
26	PAOZZ	96906	MS27183-9	...WASHER, FLAT	4
27	XBFZZ	40608	070900	...GUARD, SOLENOID	1
28	PAFZZ	40608	064646	...SPRING, HELICAL, COMP	1
29	PAFZZ	40608	070442	...CHAIN, BEAD	1
30	PAFZZ	96906	MS24665-283	...PIN, COTTER	1
31	XBFZZ	40608	049839	...BRACKET	1
32	PAOZZ	40608	601865	...NUT, PLAIN, HEXAGON	2
33	PAOZZ	40608	602207	...WASHER, LOCK.....	2
34	PAFZZ	40608	032933	...SOLENOID, ELECTRICAL	1
35	PAOZZ	39428	91287A133	...SCREW, CAP	2
36	PAOZZ	62445	1107283	...WASHER, LOCK	1
37	XBFZZ	40608	034116	...CLAMP, LOOP	1
38	PAOZZ	5W946	A-1261	...WASHER, LOCK	1
39	XBFZZ	40608	070215	...BRACKET	1
40	XBFZZ	40608	010516	...SWIVEL, WIRE	1
41	PAFZZ	40608	011917	...SWITCH, PRESSURE	1

END OF FIGURE

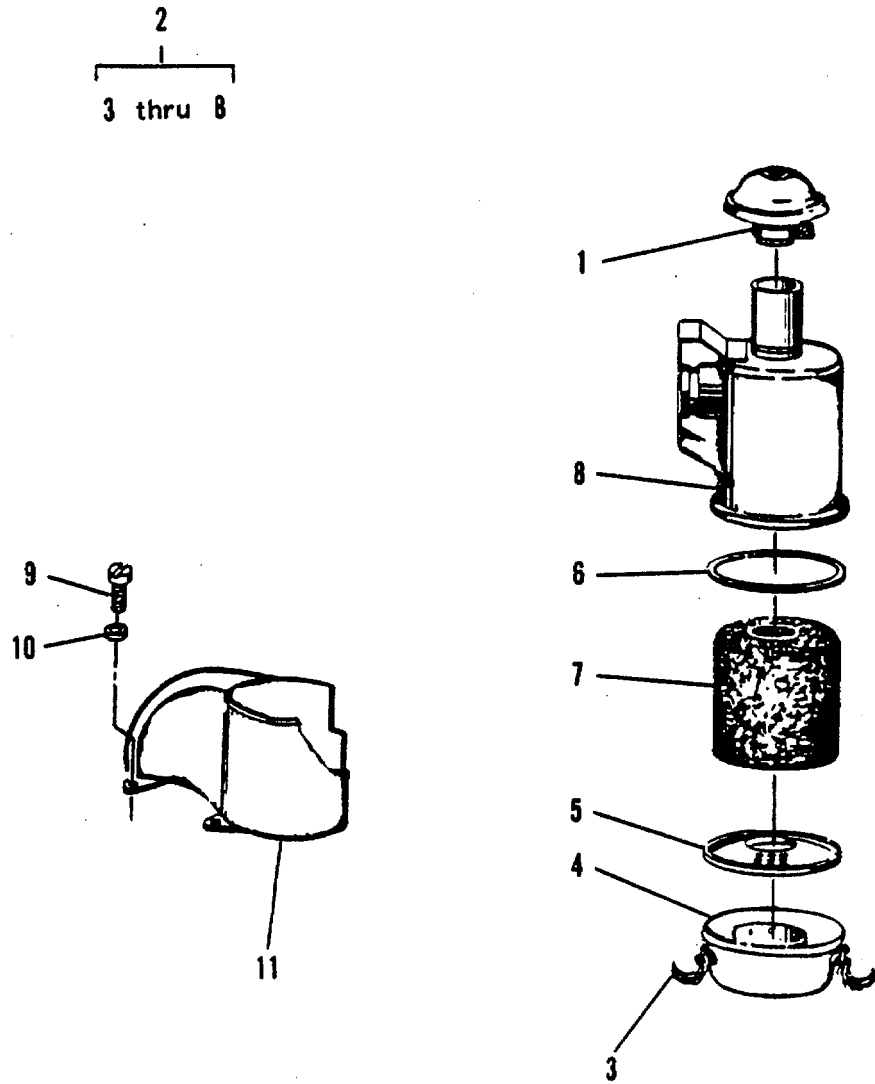

Figure 216. Air Cleaner and Cooling Housing

SECTION II

TM5-3820-256-24P-3

(1) ITEM NO	(2) SMR CODE	(3) CAGEC	(4) PART NUMBER	(5) DESCRIPTION AND USABLE ON CODES(UOC)	(6) QTY
GROUP 0302 WELDER/GENERATOR					
FIG. 216 AIR CLEANER AND COOLING HOUSING					
1	PAOZZ	62445	29052188	...CAP, AIR CLEANER INT	1
2	PBOOF	62445	29396238	...AIR CLEANER, INTAKE	1
3	XBOZZ	62445	21617005	...FASTENER	2
4	XBOZZ	62445	29192058	...BASE, AIR CLEANER	1
5	XBOZZ	62445	29192079	...COVER	1
6	PAOZZ	62445	20373017	...GASKET	1
7	PAOZZ	62445	29260025	...ELEMENT, AIR CLEANER	1
8	XBOZZ	62445	29192078	...HOUSING, AIR CLEANER	1
9	XBOZZ	62445	1105537	...SCREW, MACHINE	3
10	XBOZZ	62445	1126726	...WASHER, LOCK	3
11	XBOZZ	62445	20549585	...HOUSING, COOLING	1

END OF FIGURE

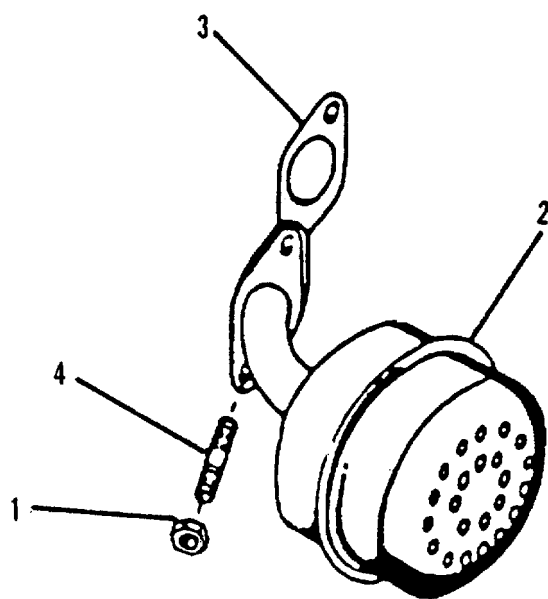

Figure 217. Exhaust Group

SECTION II

TM5-3820-256-24P-3

(1) ITEM NO	(2) SMR CODE	(3) CAGEC	(4) PART NUMBER	(5) DESCRIPTION AND USABLE ON CODES(UOC)	(6) QTY
GROUP 0302 WELDER/GENERATOR					
FIG. 217 EXHAUST GROUP					
1	PAOZZ	62445	112-2477	...NUT, PLAIN, HEXAGON	2
2	PAOZZ	62445	29003477	...MUFFLER, EXHAUST-INT	1
3	PAOZZ	62445	20759262	...GASKET	1
4	PAOZZ	62445	1110175	...STUD, CONTINUOUS THR	2

END OF FIGURE

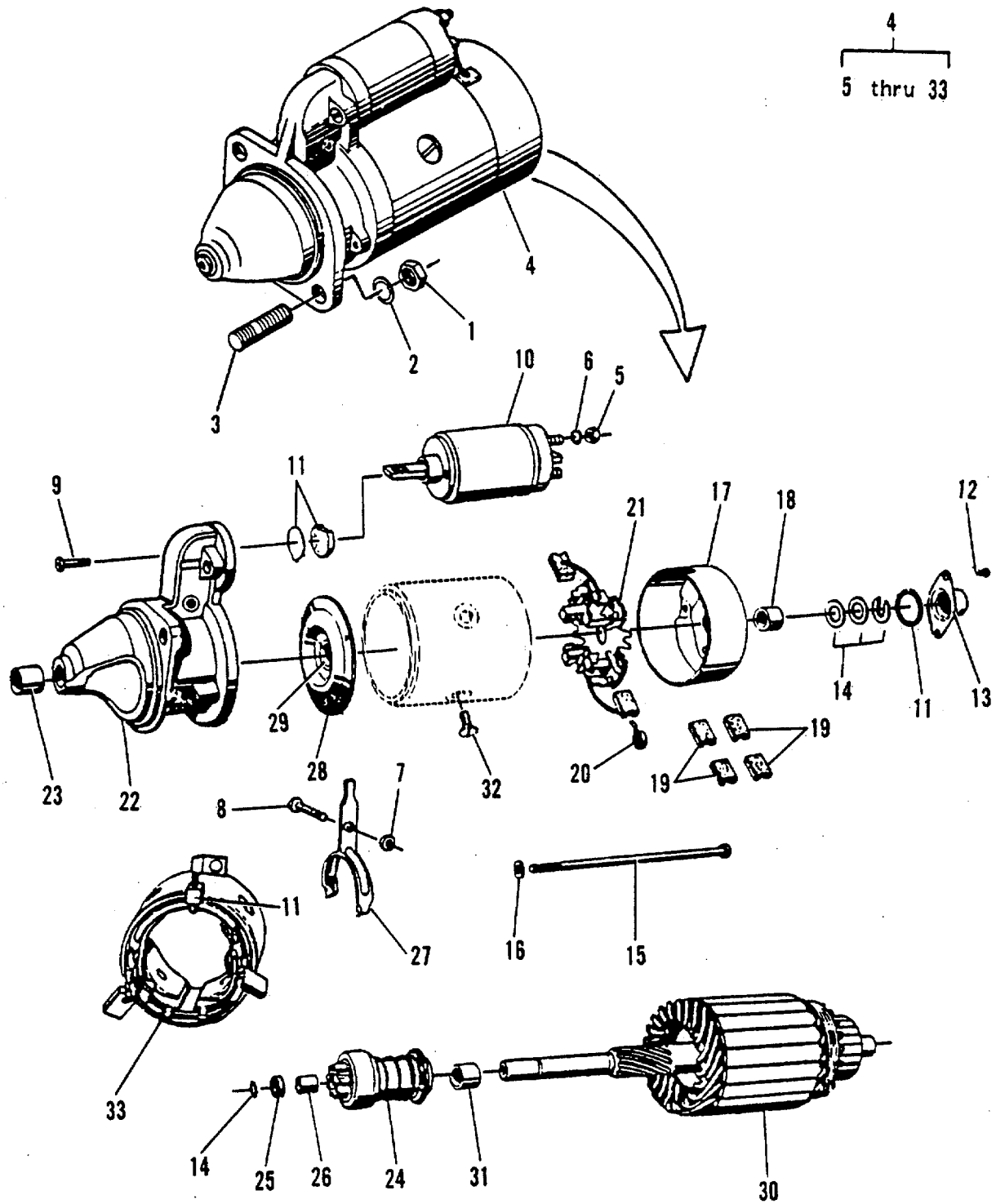

Figure 218. Starting Motor

SECTION II

TM5-3820-256-24P-3

(1) ITEM NO	(2) SMR CODE	(3) CAGEC	(4) PART NUMBER	(5) DESCRIPTION AND USABLE ON CODES(UOC)	(6) QTY
GROUP 0302 WELDER/GENERATOR					
FIG. 218 STARTING MOTOR					
1	PAOZZ	62445	1124854	...WASHER, LOCK	2
2	PAOZZ	62445	1107289	...WASHER, LOCK	2
3	PAOZZ	62445	20954054	...STUD, PLAIN	2
4	PAOFF	62445	29542019	...STARTER, MOTOR	1
5	XBFZZ	62445	1126748	...NUT, HEX.....	2
6	PBFZZ	62445	1102799	...WASHER, LOCK	2
7	XBFZZ	62445	1112313	...NUT, HEX	1
8	XBFZZ	62445	1308583	...BOLT.....	1
9	XBFZZ	62445	20167096	...SCREW, MACHINE.....	2
10	PAFZZ	62445	20167095	...RELAY-SOLENOID, ENGI	1
11	PAFZZ	62445	20167106	...GASKET SET	1
12	XBFZZ	62445	1105505	...SCREW, MACHINE	2
13	XBFZZ	62445	20167103	...CAP	1
14	PAFZZ	62445	20167125	...PARTS KIT, ELECTRICA	1
15	PAFZZ	62445	1303923	...SCREW, CAP, HEX, HD	2
16	PAFZZ	62445	20167102	...WASHER, FLAT.....	2
17	XBFZZ	62445	20167100	...COVER, END.....	1
18	XBFZZ	62445	1310680	...BUSHING.....	1
19	PAFZZ	62445	1308588	...BRUSH SET	1
20	PAFZZ	62445	1308585	...SPRING, HELICAL COMP	4
21	XBFZZ	62445	1308584	...BRUSHHOLDER	1
22	XBFZZ	62445	20167091	...HOUSING, DRIVE.....	1
23	XBFZZ	62445	20167092	...BUSHING	1
24	XBFZZ	62445	20167088	...DRIVE, MOTOR.....	1
25	XBFZZ	62445	20167090	...RING, SNAP	1
26	XBFZZ	62445	20167089	...BUSHING	2
27	XBFZZ	62445	20167093	...LEVER	1
28	XBFZZ	62445	20167104	...SUPPORT.....	1
29	XBFZZ	62445	20167105	...BUSHING.....	1
30	XBFZZ	62445	20167087	...ARMATURE	1
31	XBFZZ	62445	20167086	...BUSHING	1
32	XBFZZ	62445	1303936	...SCREW, MACHINE.....	4
33	XBFZZ	62445	20167085	...EXCITER.....	1

END OF FIGURE

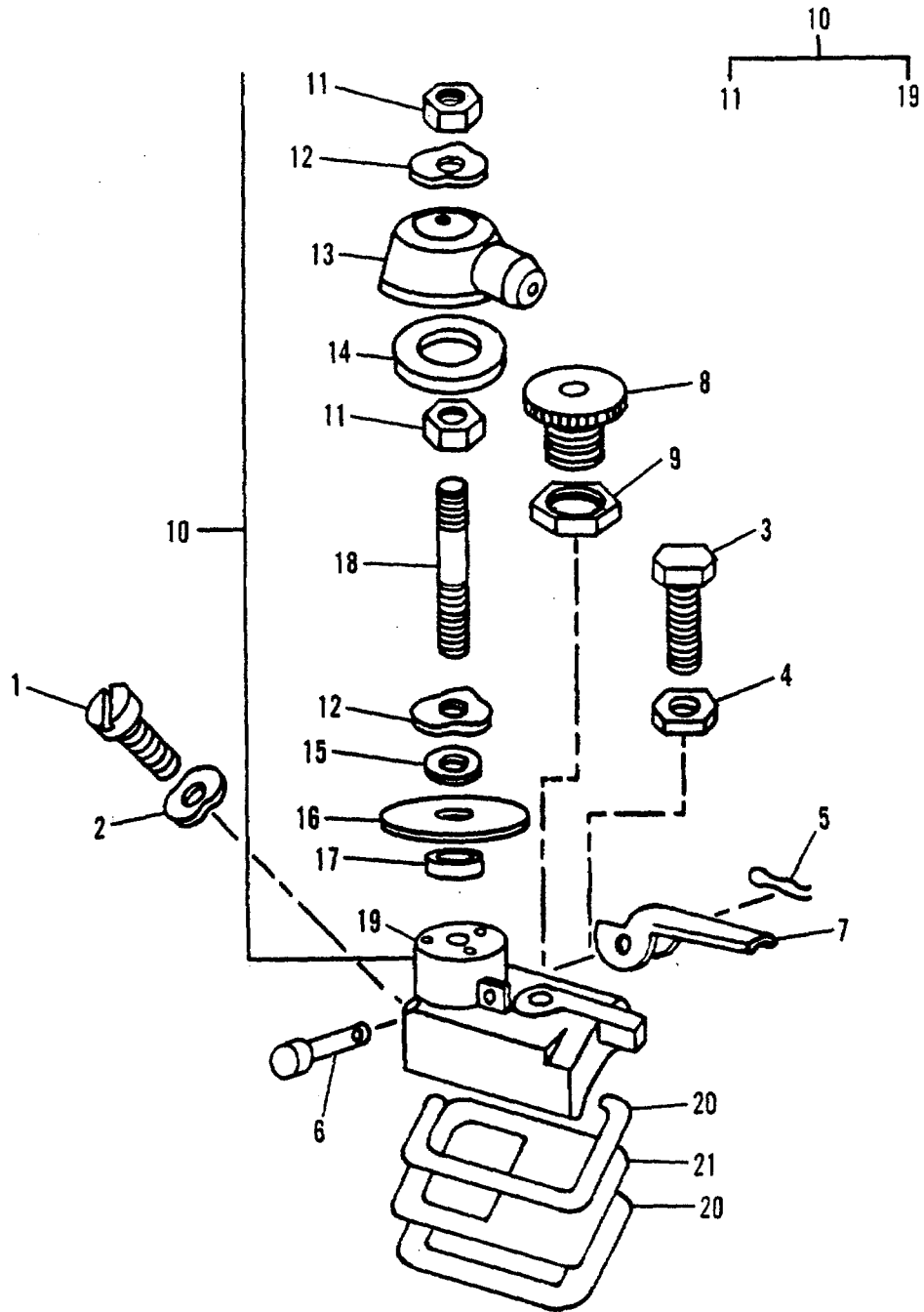

Figure 219. Regulator Cover

SECTION II

TM5-3820-256-24P-3

(1) ITEM NO	(2) SMR CODE	(3) CAGEC	(4) PART NUMBER	(5) DESCRIPTION AND USABLE ON CODES(UOC)	(6) QTY
GROUP 0302 WELDER/GENERATOR					
FIG. 219 REGULATOR COVER					
1	XBFZZ	62445	1126049	...SCREW, MACHINE.....	2
2	XBFZZ	62445	1126726	...WASHER, LOCK	2
3	XBFZZ	62445	20233015	...SCREW, ADJUSTING	1
4	XBFZZ	62445	1112803	...NUT, HEX.....	1
5	PAFZZ	62445	1106381	...PIN, COTTER.....	1
6	PAFZZ	62445	1131101	...PIN, STRAIGHT, HEADED.....	1
7	XBFZZ	62445	20285431	...LEVER	1
8	XBFZZ	62445	20214079	...GUIDE, TAPPET	1
9	XBFZZ	62445	20070003	...NUT, LOCKING	1
10	XBFFF	62445	29023045	...BREATHER ASSY	1
11	PAOZZ	62445	111-2813	...NUT, PLAIN, HEXAGON	2
12	XBFZZ	62445	1126726	...WASHER, LOCK.....	2
13	PAFZZ	62445	20694060	...COVER, BREATHER	1
14	PAFZZ	62445	1130533	...GASKET	1
15	PBFZZ	62445	1107095	...WASHER, FLAT.....	1
16	PAFZZ	62445	20470005	...GASKET.....	1
17	XBFZZ	62445	20889209	...BUSHING	1
18	XBFZZ	62445	1124751	... STUD.	1
19	XBFZZ	62445	20810274	...COVER	1
20	PAFZZ	62445	20626152	...GASKET	2
21	XBFZZ	62445	20399040	...PLATE, DEFLECTOR	1

END OF FIGURE

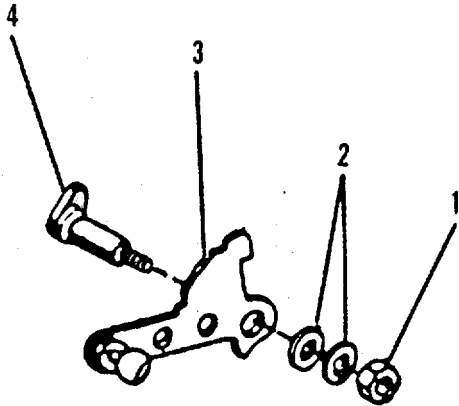

Figure 220. Shut Down Device

SECTION II

TM5-3820-256-24P-3

(1) ITEM NO	(2) SMR CODE	(3) CAGEC	(4) PART NUMBER	(5) DESCRIPTION AND USABLE ON CODES(UOC)	(6) QTY
-------------------	--------------------	--------------	-----------------------	---	------------

GROUP 0302 WELDER/GENERATOR

FIG. 220 SHUT DOWN DEVICE

1	PAOZZ	62445	111-2813	...NUT, PLAIN, HEXAGON	1
2	XBFZZ	62445	20641110	...WASHER	2
3	XBFZZ	62445	29209129	...LEVER, SHUTDOWN.....	1
4	XBFZZ	62445	29015027	...CAM, SHUTDOWN	1

END OF FIGURE

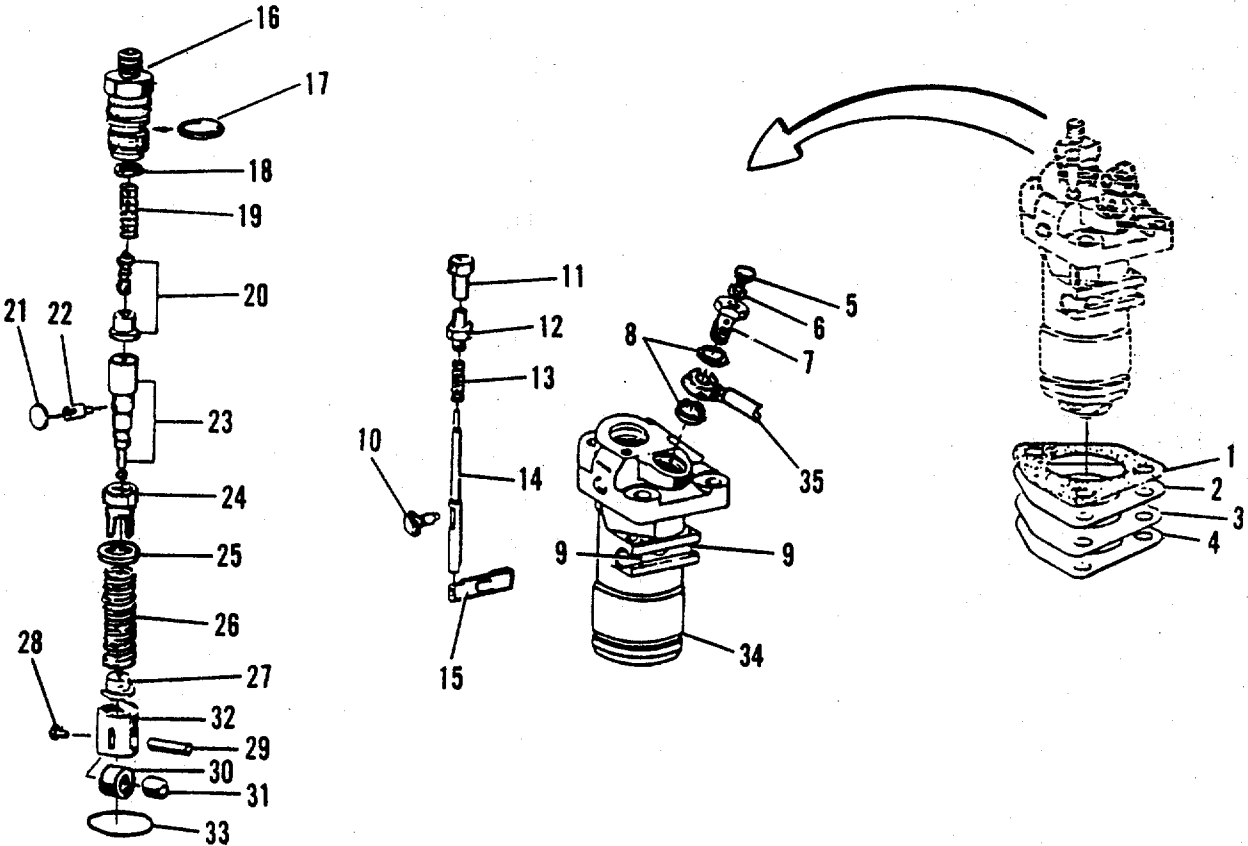

Figure 221. Fuel Injection Pump

SECTION II

TM5-3820-256-24P-3

(1) ITEM NO	(2) SMR CODE	(3) CAGEC	(4) PART NUMBER	(5) DESCRIPTION AND USABLE ON CODES(UOC)	(6) QTY
GROUP 0302 WELDER/GENERATOR					
FIG. 221 FUEL INJECTION PUMP					
	PAFH	62445	29025100	...PUMP T FUEL, METERING	1
1	PAFZZ	62445	20626135	...GASKET	1
2	PAFZZ	62445	21175009	...SHIM 0.15 MM THICK	1
3	PAFZZ	62445	21175011	...SHIM 0.25 MM THICK	2
4	PAFZZ	62445	21175013	...SPACER, PLATE 0.50 MM THICK	1
5	XBFZZ	62445	20169024	...PLUG, BREATHER	1
6	PAFZZ	62445	20169023	...GASKET	1
7	XBFZZ	62445	20169029	...PLUG, BREATHER	1
8	PAFZZ	62445	20169022	...GASKET	2
9	PAHZZ	62445	20169076	...PIN, STRAIGHT, HEADLE	2
10	XBHZZ	62445	20169075	...BOLT, FITTED	1
11	XBHZZ	62445	20169051	...BUTTON	1
12	XBHZZ	62445	20169050	...SLEEVE, THREADED	1
13	PAHZZ	62445	20169053	...SPRING, HELICAL, COMP	1
14	XBHZZ	62445	20169093	... SHAFT	1
15	XBHZZ	62445	20169032	...ROD, CONTROL	1
16	XBHZZ	62445	20169044	...NIPPLE, PIPE	1
17	PAHZZ	62445	20169020	...PACKING, PREFORMED	1
18	PAHZZ	62445	20169021	...GASKET	1
19	PAHZZ	62445	20169019	...SPRING, HELICAL, COMP	1
20	PAHZZ	62445	20169017	...VALVE, CHECK	1
21	PAHZZ	62445	20169047	...SEAL, NONMETALLIC SP.	2
22	PAHZZ	62445	20169077	...PIN, ECCENTRIC	1
23	XBHZZ	62445	20169107	...PISTON	1
24	XBHZZ	62445	20169078	...DRIVE ASSY	1
25	PAHZZ	62445	20169042	...CAP, SPRING	1
26	PAHZZ	62445	20169018	...SPRING, HELICAL, COMP	1
27	PAHZZ	62445	20169079	...RING, RETAINING 4.10 MM THICK	1
27	PAHZZ	62445	20169080	...RING, RETAINING 4.20 MM THICK	1
27	PAHZZ	62445	20169081	...RING, RETAINING 4.30 MM THICK	1
27	PAHZZ	62445	20169082	...RING, RETAINING 4.40 MM THICK	1
27	PAHZZ	62445	20169083	...RING, RETAINING 4.50 MM THICK	1
27	PAHZZ	62445	20169042	...CAP, SPRING 4.60 MM THICK	1
27	PAHZZ	62445	20169085	...RING, RETAINING 4.70 MM THICK	1
27	PAHZZ	62445	20169086	...CAP, SPRING 4.80 MM THICK	1
27	PAHZZ	62445	20169087	...RING, RETAINING 4.90 MM THICK	1
27	PAHZZ	62445	20169088	...RING, RETAINING 5.00 MM THICK	1
27	PAHZZ	62445	20169089	...RING, RETAINING 5.10 MM THICK	1
27	PAHZZ	62445	20169090	...CAP, SPRING 5.20 MM THICK	1
27	PAHZZ	62445	20169091	...RING, RETAINING 5.30 MM THICK	1
28	PAHZZ	62445	20169046	...PIN, STRAIGHT, HEADED	1
29	XBHZZ	62445	20169025	... PIN	1
30	XBHZZ	62445	20169041	...ROLLER, TAPPET	1
31	XBHZZ	62445	20169040	... SLEEVE	1
32	XBHZZ	62445	20169045	... TAPPET	1
33	PAHZZ	62445	20169049	...RING, PROTECTIVE	1
34	XBHZZ	62445	20169094	...HOUSING, PUMP	1
35	PAFZZ	62445	20077075	...TUBE, METALLIC	1

END OF FIGURE

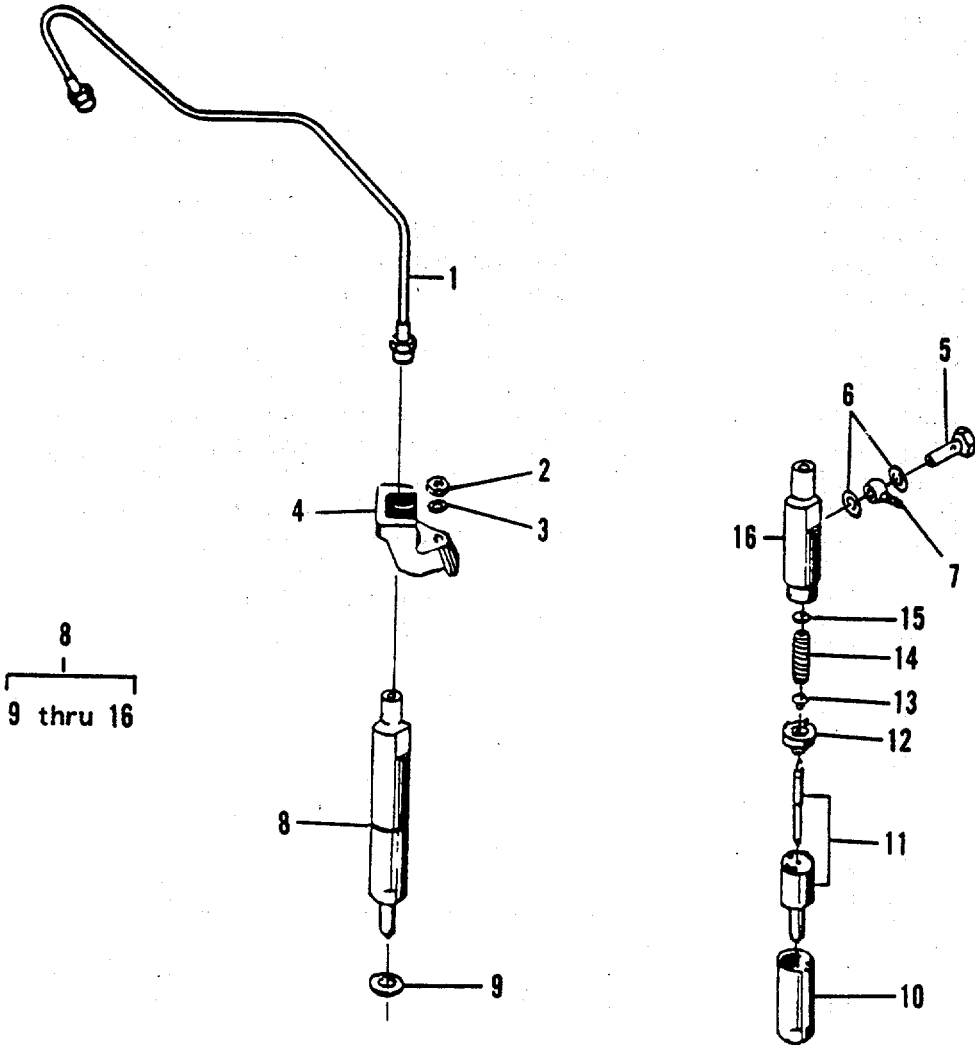

8
9 thru 16

Figure 222. Fuel Injector

SECTION II

TM5-3820-256-24P-3

(1) ITEM NO	(2) SMR CODE	(3) CAGEC	(4) PART NUMBER	(5) DESCRIPTION AND USABLE ON CODES(UOC)	(6) QTY
GROUP 0302 WELDER/GENERATOR					
FIG. 222 FUEL INJECTOR					
1	PAFZZ	62445	29032285	...TUBE ASSEMBLY, METAL	1
2	XBFZZ	62445	1122477	...NUT, HEX.....	1
3	PBFZZ	62445	1107283	...WASHER, LOCK	1
4	XBFZZ	62445	20184011	...RETAINER	1
5	PBFZZ	62445	20222424	...BOLT, EXTERNALLY REL	1
6	PAFZZ	62445	1118641	...WASHER, FLAT	2
7	PAFZZ	62445	20077074	...CONNECTOR, MULTIPLE	1
8	PAFHH	62445	29443041	...NOZZLE, FUEL INJECTI	1
9	PAHZZ	62445	20168084WASHER, FLAT	1
10	XBHZZ	62445	20169010NUT, UNION	1
11	PAHZZ	62445	20169015NOZZLE, FUEL INJECTI	1
12	XBHZZ	62445	20169012RING	1
13	PAHZZ	62445	20169008PLUNGER, DETENT	1
14	PAHZZ	62445	20169001SPRING, HELICAL, COMP.....	1
15	PAHZZ	62445	20169067SHIM 0.10 MM THICK	1
15	PAHZZ	62445	20169068SHIM 0.20 MM THICK	1
15	PAHZZ	62445	20169069SHIM 0.30 MM THICK	1
15	PAHZZ	62445	20169070SHIM 0.50 MM THICK	1
15	PAHZZ	62445	20169071SHIM 1.00 MM THICK	1
16	XBHZZ	62445	20169104BODY, INJECTOR.....	1

END OF FIGURE

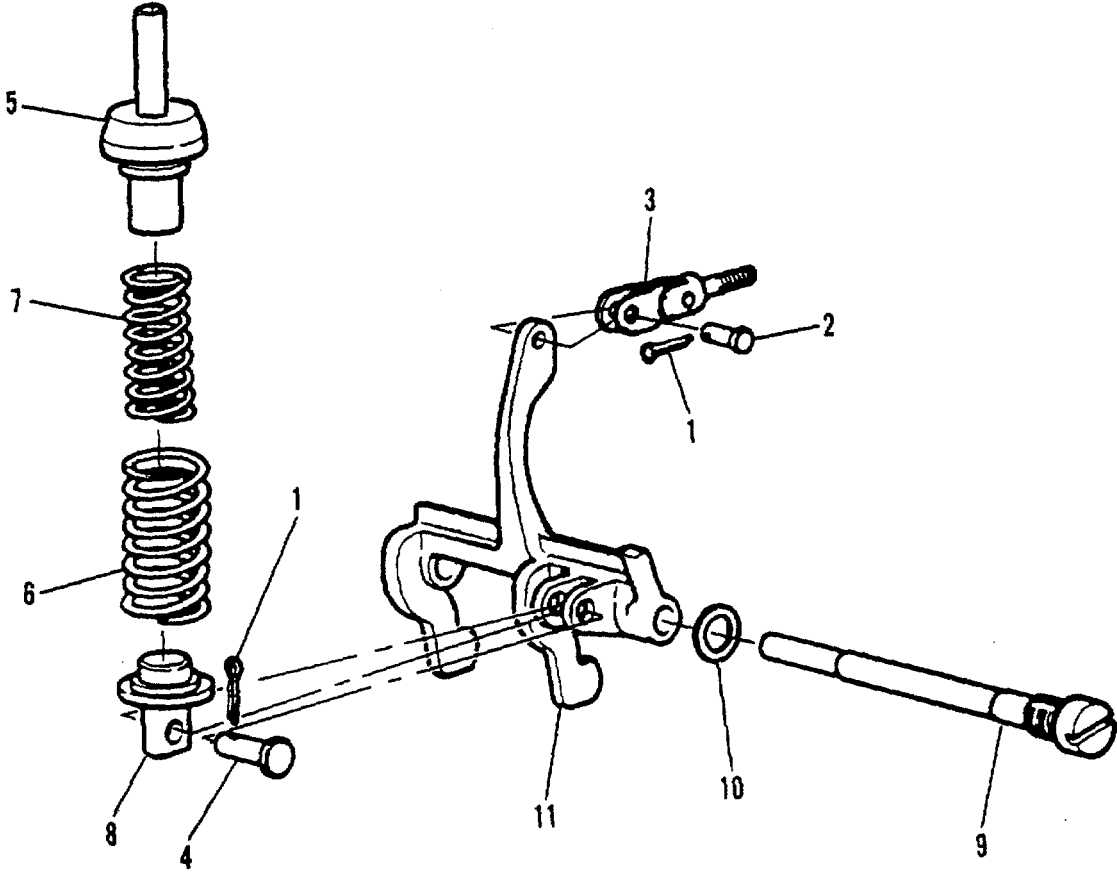

Figure 223. Governor

SECTION II

TM5-3820-256-24P-3

(1) ITEM NO	(2) SMR CODE	(3) CAGEC	(4) PART NUMBER	(5) DESCRIPTION AND USABLE ON CODES(UOC)	(6) QTY
-------------------	--------------------	--------------	-----------------------	---	------------

GROUP 0302 WELDER/GENERATOR

FIG. 223 GOVERNOR

1	PAFZZ	62445	1106381	...PIN, COTTER.....	2
2	PAFZZ	62445	20718099	...PIN, STRAIGHT, HEADED	1
3	XBFZZ	62445	29214001 ..	CLEVIS	1
4	PAFZZ	62445	20718100	...PIN, STRAIGHT, HEADED	1
5	XBFZZ	62445	29189007	...CUP.....	1
6	PAFZZ	62445	20080421	...SPRING, HELICAL, COMP.	1
7	PAFZZ	62445	20080422	...SPRING, HELICAL, COMP.....	1
8	XBFZZ	62445	20561014	...CAP, SPRING	1
9	XBFZZ	62445	20753170	...SHAFT, LEVER	1
10	PBFZZ	62445	1118647	...WASHER, FLAT	1
11	XBFZZ	62445	20977032	...LEVER	1

END OF FIGURE

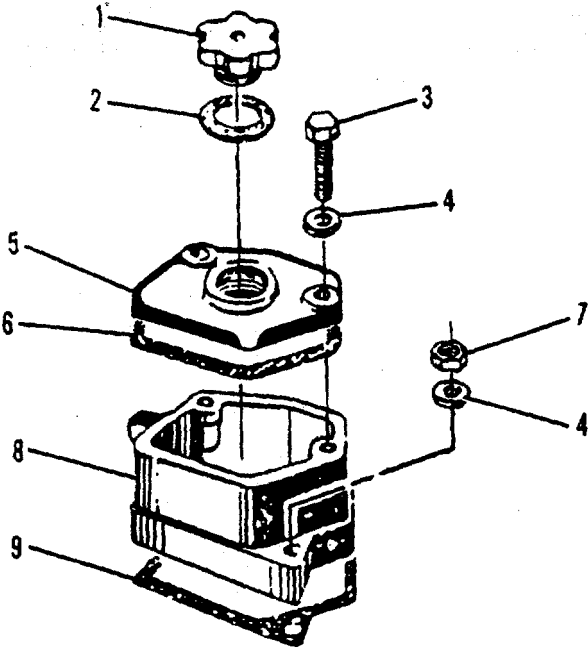

Figure 224. Cylinder Cover

SECTION II

TM5-3820-256-24P-3

(1) ITEM NO	(2) SMR CODE	(3) CAGEC	(4) PART NUMBER	(5) DESCRIPTION AND USABLE ON CODES(UOC)	(6) QTY
GROUP 0302 WELDER/GENERATOR					
FIG. 224 CYLINDER COVER					
1	PAOZZ	62445	20311062	...CAP, FILLER OPENING	1
2	PAOZZ	62445	1130532	...PACKING, PREFORMED	1
3	PBFZZ	62445	111-2341	...SCREW, CAP, SOCKET HE	2
4	PBFZZ	62445	1107283	...WASHER, LOCK	4
5	XBFZZ	62445	10310333	...COVER	1
6	PAFZZ	62445	20626210	...GASKET	1
7	XBFZZ	62445	1112324	.. NUT	2
8	XBFZZ	62445	20797133	.. COVER	1
9	PAFZZ	62445	20626195	...GASKET	1

END OF FIGURE

224-1

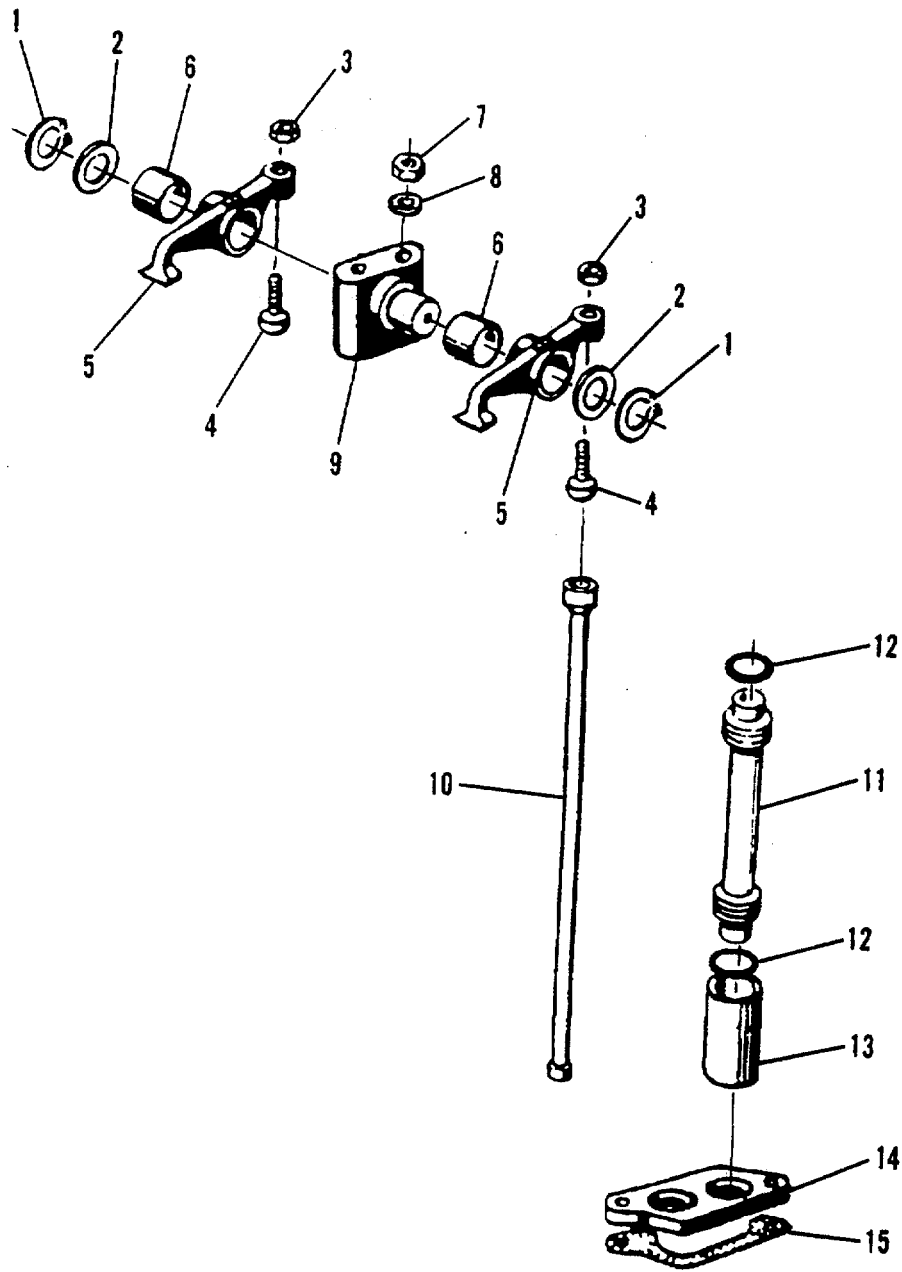

Figure 225. Valve Drive Group

SECTION II

TM5-3820-256-24P-3

(1) ITEM NO	(2) SMR CODE	(3) CAGEC	(4) PART NUMBER	(5) DESCRIPTION AND USABLE ON CODES(UOC)	(6) QTY
GROUP 0302 WELDER/GENERATOR					
FIG. 225 VALVE DRIVE GROUP					
1	PAFZZ	62445	1107724	...RING, RETAINING	2
2	PAFZZ	62445	20620144	...WASHER, FLAT	2
3	XBFZZ	62445	1131079	...NUT, HEX.....	2
4	XBFZZ	62445	20244190	...SCREW, SET	2
5	PAFZZ	62445	29273004	...ROCKER ARM, ENGINE P	2
6	PAFZZ	62445	20732095	...BUSHING, SLEEVE	1
7	XBFZZ	62445	1122477	...NUT, HEX.....	2
8	PBFZZ	62445	1107283	...WASHER, LOCK	2
9	XBFZZ	62445	29637001	...BRACKET, ROCKER	1
10	XBFZZ	62445	29271012	...PUSHROD.....	2
11	XBFZZ	62445	2089703.2	...TUBE, COVER	2
12	PAFZZ	62445	20073236	...PACKING, PREFORMED	4
13	XBFZZ	62445	20244196	...TAPPET, VALVE	2
14	XBFZZ	62445	20810289	...COVER	1
15	PAFZZ	62445	20626149	...GASKET	1

END OF FIGURE

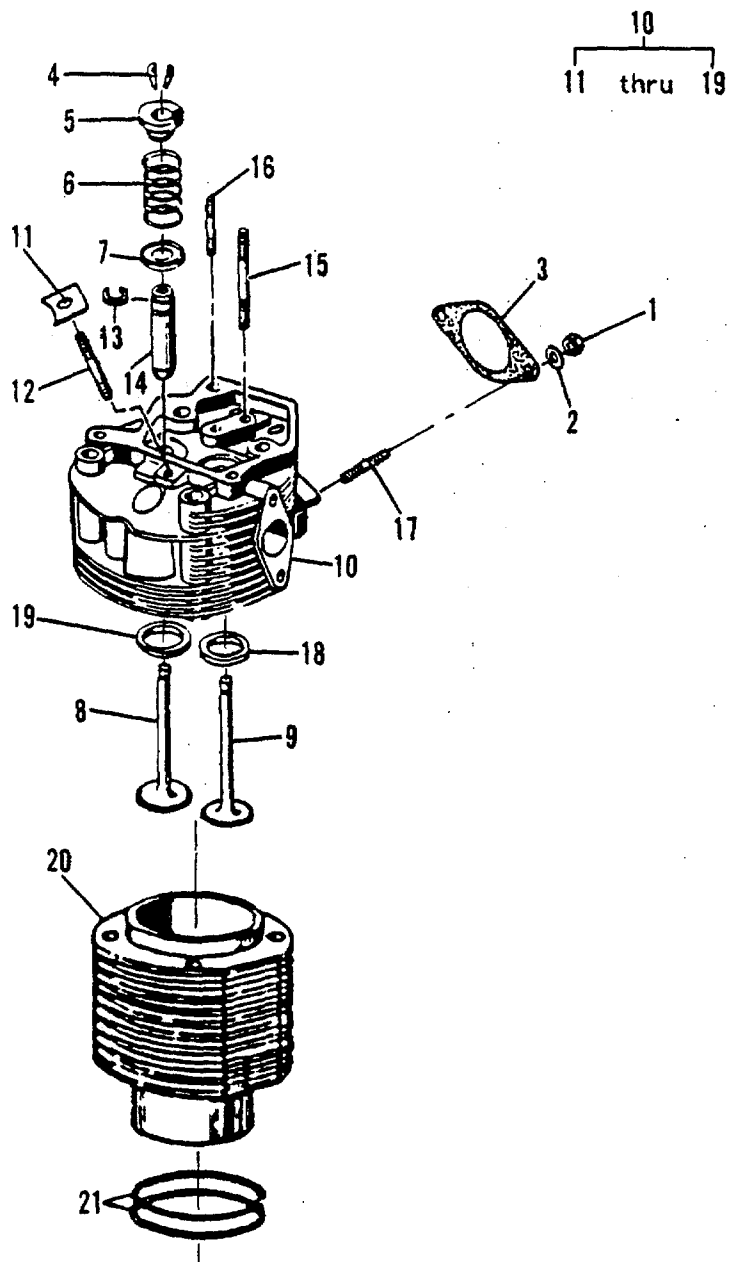

Figure 226. Cylinder Head Group

SECTION II

TM5-3820-256-24P-3

(1)	(2)	(3)	(4)	(5)	(6)
ITEM	SMR	CAGEC	PART	DESCRIPTION AND USABLE ON CODES(UOC)	QTY
NO	CODE		NUMBER		

GROUP 0302 WELDER/GENERATOR

FIG. 226 CYLINDER HEAD GROUP

1	XBFZZ	62445	1112824	...NUT.....	2
2	PBFZZ	62445	1107283	...WASHER, LOCK	2
3	PAFZZ	62445	20051069	...GASKET	1
4	PAHZZ	62445	21739005	...COLLET, MACHINE.....	4
5	XBHZZ	62445	20195075	...CAP, SPRING	2
6	PAHZZ	62445	20223067	...SPRING, HELICAL, COMP..	2
7	XBHZZ	62445	20195080	...CAP, SPRING	2
8	PAHZZ	62445	20243111	...VALVE, POPPET, ENGINE	1
9	PAHZZ	62445	20243112	...VALVE ,POPPET, ENGINE	1
10	XBHHH	62445	29421048	...HEAD, CYLINDER	1
11	XBHZZ	62445	20597518	...PLATE, SUPPORT	1
12	XBHZZ	62445	1131074STUD	1
13	PAHZZ	62445	20554165RING, RETAINING	2
14	PAHZZ	62445	20213078GUIDE, VALVE STEM	2
15	XBHZZ	62445	20954095	... STUD	2
16	XBHZZ	62445	1110195STUD	2
17	PBHZZ	62445	1110175STUD, CONTINUOUS THR	2
18	PAHZZ	62445	20241053SEAT, VALVE	1
19	PAHZZ	62445	20241054SEAT, VALVE	1
20	XBHBZ	62445	29011053	...CYLINDER	1
21	PAHZZ	62445	21175008	...SHIM.....	4

END OF FIGURE

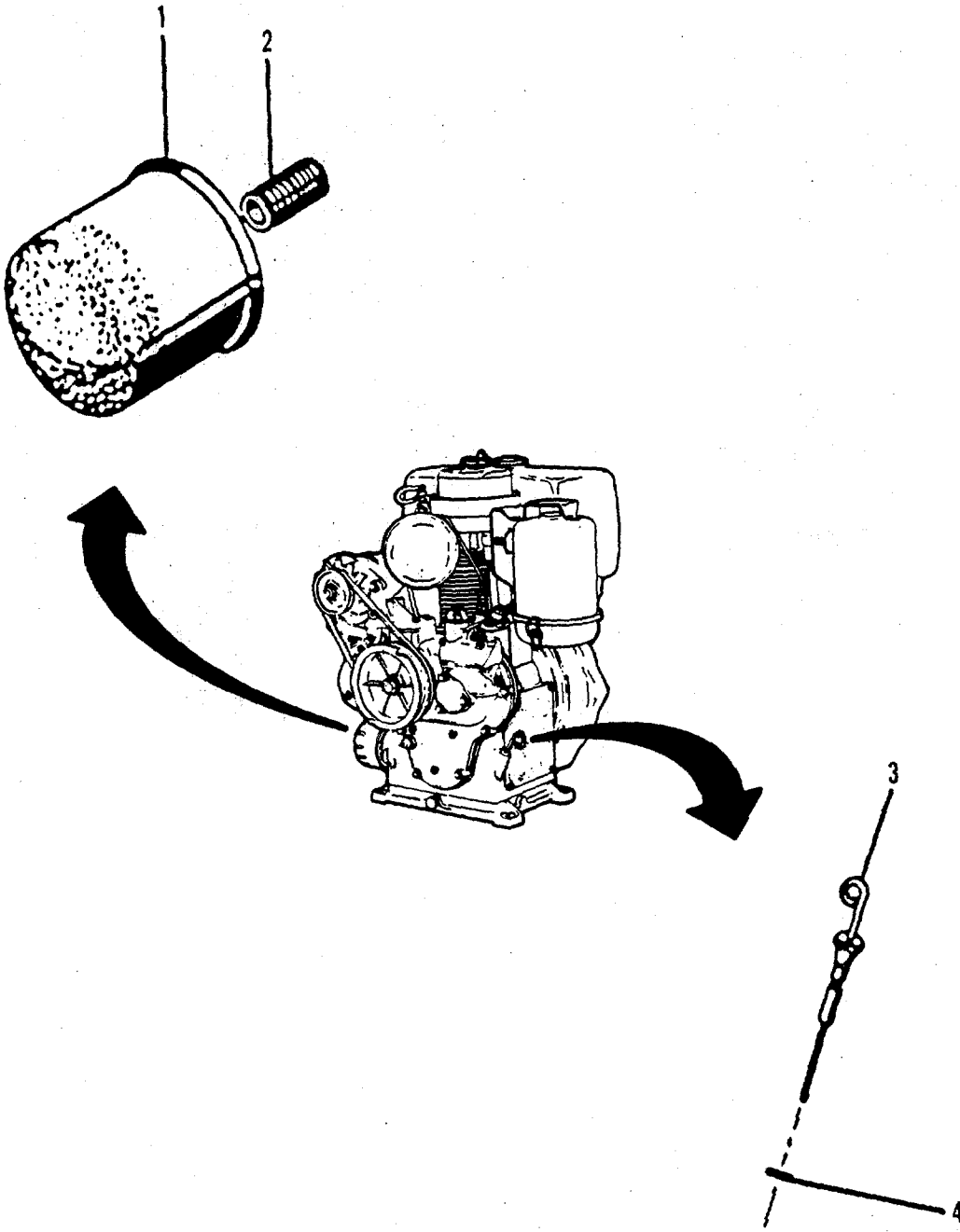

Figure 227. Oil Filter and Dipstick

SECTION II

TM5-3820-256-24P-3

(1)	(2)	(3)	(4)	(5)	(6)
ITEM	SMR	CAGEC	PART	DESCRIPTION AND USABLE ON CODES(UOC)	QTY
NO	CODE		NUMBER		

GROUP 0302 WELDER/GENERATOR

FIG. 227 OIL FILTER AND DIPSTICK

1	PAOZZ	62445	29353002	...FILTER ELEMENT, FLUI	1
2	XBFZZ	62445	21700028	...NIPPLE, PIPE	1
3	PBOZZ	62445	29093070	...GAGE ROD-CAP, LIQUID	1
4	PAOZZ	62445	20073333	...PACKING, PREFORMED	1

END OF FIGURE

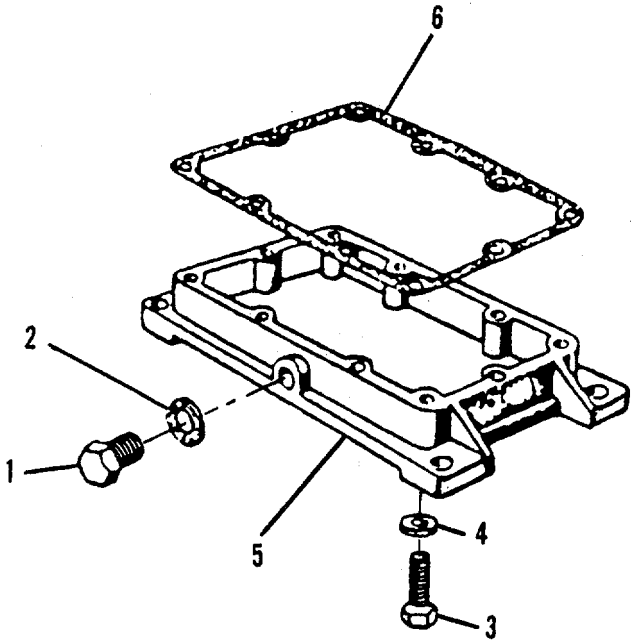

Figure 228. Oil Pan

SECTION II

TM5-3820-256-24P-3

(1) ITEM NO	(2) SMR CODE	(3) CAGEC	(4) PART NUMBER	(5) DESCRIPTION AND USABLE ON CODES(UOC)	(6) QTY
GROUP 0302 WELDER/GENERATOR					
FIG. 228 OIL PAN					
1	PAOZZ	62445	1118965	...PLUG, MACHINE THREAD	1
2	PAOZZ	62445	1118700	. ..GASKET	1
3	XBHZZ	62445	1111145	. ..BOLT	10
4	PBHZZ	62445	1107283	...WASHER, LOCK	10
5	PBHZZ	62445	20576104	. ..OIL PAN	1
6	PAHZZ	62445	20626186	. ..GASKET.....	1

END OF FIGURE

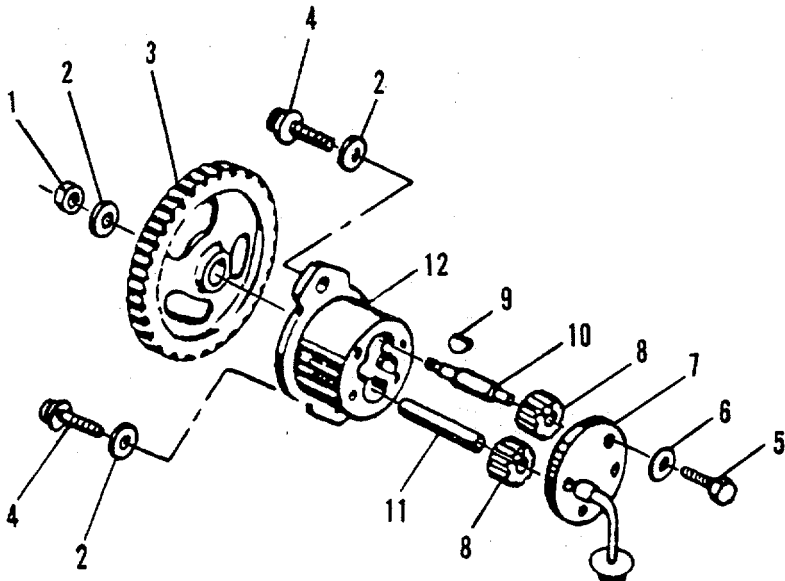

Figure 229. Oil Pump

SECTION II

TM5-3820-256-24P-3

(1)	(2)	(3)	(4)	(5)	(6)
ITEM NO	SMR CODE	CAGEC	PART NUMBER	DESCRIPTION AND USABLE ON CODES(UOC)	QTY
GROUP 0302 WELDER/GENERATOR					
FIG. 229 OIL PUMP					
	PBHHH	62445	29025098	...OIL PUMP ASSEMBLY, E	1
1	XBHZZ	62445	1122477NUT, HEX.....	1
2	PBHZZ	62445	1107283WASHER, LOCK	3
3	XBHZZ	62445	20607027GEAR	1
4	XBHZZ	62445	20558119SCREW, CAP.....	2
5	XBHZZ	62445	1103316	... BOLT.....	4
6	XBHZZ	62445	20125009WASHER	4
7	XBHZZ	62445	29032276COVER, OIL PUMP	1
8	XBHZZ	62445	20607026GEAR	2
9	XBHZZ	62445	1118322KEY, WOODRUFF	1
10	XBHZZ	62445	20718116	... SHAFT	1
11	XBHZZ	62445	1130506PIN, STRAIGHT	1
12	XBHZZ	62445	20519053HOUSING, PUMP..	1

END OF FIGURE

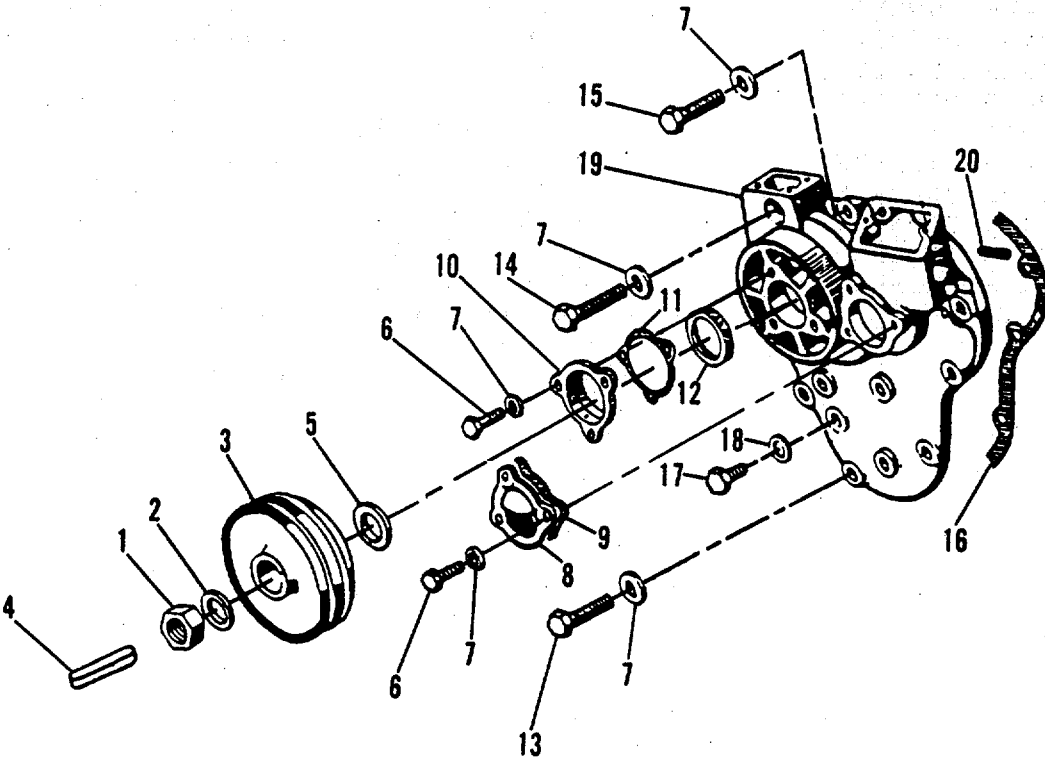

Figure 230. Pulley and Front Cover

SECTION II

TM5-3820-256-24P-3

(1)	(2)	(3)	(4)	(5)	(6)
ITEM	SMR	CAGEC	PART	DESCRIPTION AND USABLE ON CODES(UOC)	QTY
NO	CODE		NUMBER		

GROUP 0302 WELDER/GENERATOR

FIG. 230 PULLEY AND FRONT COVER

1	XBFZZ	62445	1112895	...NUT	1
2	XBFZZ	62445	1107117	...WASHER	1
3	XBFZZ	62445	20334381	...PULLEY, CRANKSHAFT	1
4	XBFZZ	62445	1117992	...KEY, MACHINE	1
5	XBFZZ	62445	20321166	.. WASHER	1
6	PBHZZ	62445	1112322	.. BOLT	6
7	PBHZZ	62445	1107283	...WASHER, LOCK	15
8	PBHZZ	62445	20810305	...CAP, FILLER OPENING	1
9	PAHZZ	62445	20626168	...GASKET	1
10	XBHZZ	62445	20810306	...COVER	1
11	PAHZZ	62445	20626167	.. GASKET	1
12	PAHZZ	62445	29493107	.. GASKET	1
13	XBHZZ	62445	1111145	.. BOLT	4
14	PBHZZ	62445	1111168	...BOLT, MACHINE	2
15	XBHZZ	62445	1112333	.. BOLT	2
16	PAHZZ	62445	20626156	...GASKET	1
17	XBHZZ	62445	20961002	..PLUG, PIPE	1
18	PBHZZ	62445	1118659	...WASHER, FLAT	1
19	XBHZZ	62445	29095043	...COVER, FRONT	1
20	PBHZZ	62445	20080419	...SPRING, HELICAL, COMP.	1

END OF FIGURE

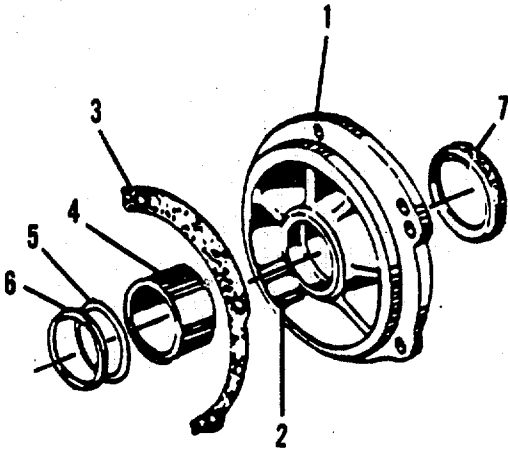

Figure 231. Flanged Bearing

SECTION II

TM5-3820-256-24P-3

(1)	(2)	(3)	(4)	(5)	(6)
ITEM	SMR		PART		
NO	CODE	CAGEC	NUMBER	DESCRIPTION AND USABLE ON CODES(UOC)	QTY

GROUP 0302 WELDER/GENERATOR

FIG. 231 FLANGED BEARING

1	XBHZZ	62445	20582074	...BEARING, FLANGED	1
2	XBHZZ	62445	1115403	...PIN, DOWEL	1
3	PAHZZ	62445	20626187	...GASKET	1
4	PAHZZ	62445	20202033	...BUSHING, SLEEVE 55.00 MM I.D.....	1
4	PAHZZ	62445	20202036	...BUSHING, SLEEVE 54.75 MM I.D.....	1
4	PAHZZ	62445	20202037	...BUSHING, SLEEVE 54.50 MM I.D	1
4	PAHZZ	62445	20202038	...BUSHING, SLEEVE 54.25 MM I.D.....	1
4	PAHZZ	62445	20202039	...BUSHING, SLEEVE 54.00 MM I.D.....	1
5	PAHZZ	62445	20321165	...WASHER, FLAT	3
6	PAHZZ	62445	20995025	...WASHER, LOCK	1
7	PAHZZ	62445	29493109	...PACKING ASSEMBLY	1

END OF FIGURE

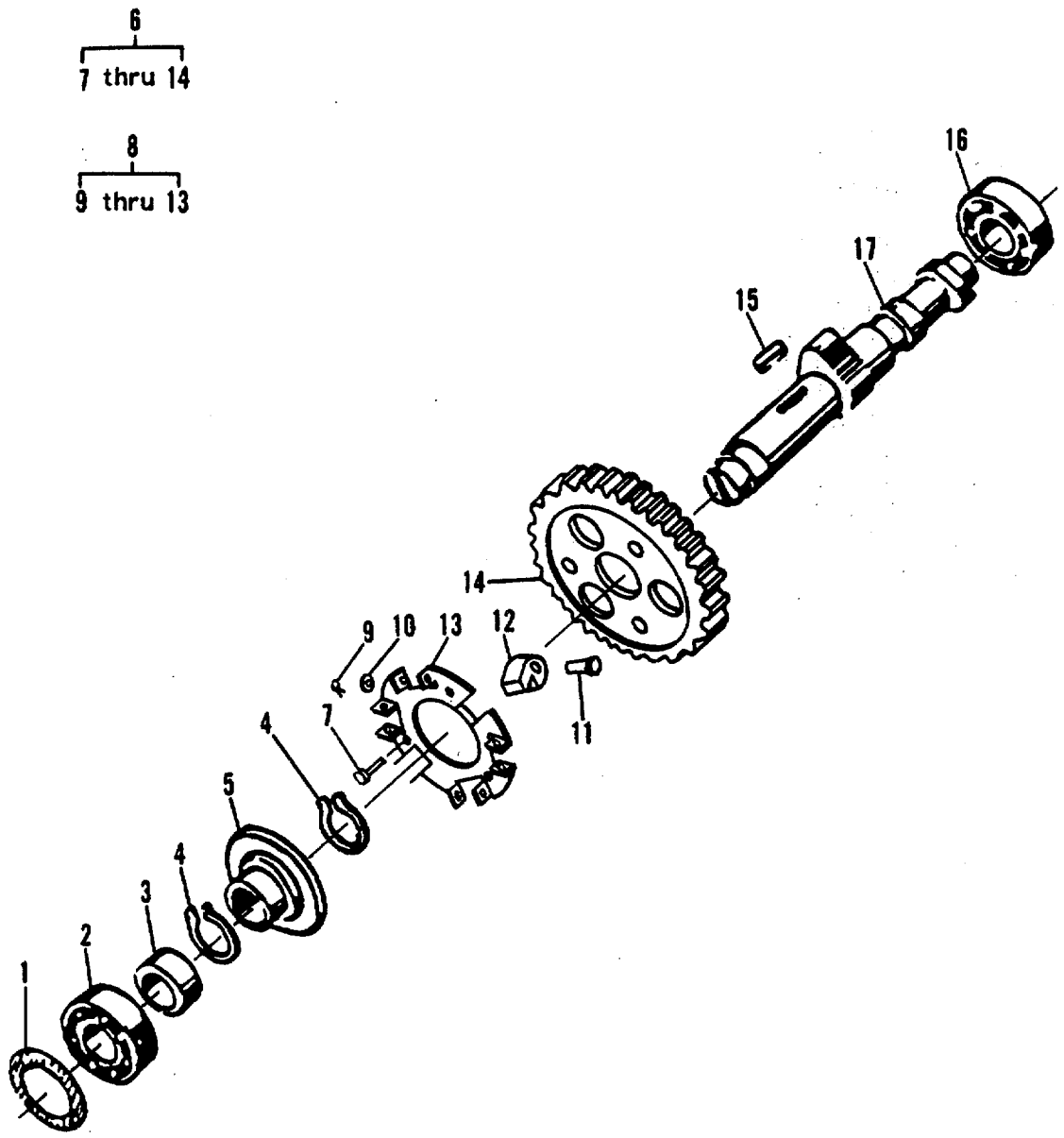

Figure 232. Camshaft and Gear

SECTION II

TM5-3820-256-24P-3

(1) ITEM NO	(2) SMR CODE	(3) CAGEC	(4) PART NUMBER	(5) DESCRIPTION AND USABLE ON CODES(UOC)	(6) QTY
GROUP 0302 WELDER/GENERATOR					
FIG. 232 CAMSHAFT AND GEAR					
1	PAHZZ	62445	20321117	...WASHER, SPECIAL.....	6
2	PAHZZ	62445	1123242	...BEARING, BALL, ANNULA	1
3	XBHZZ	62445	20889228	...BUSHING	1
4	PAHZZ	62445	1107746	...RING, RETAINING	2
5	XBHZZ	62445	29139003	.. CUP	1
6	PBHHH	62445	29015028	...GEAR ASSEMBLY, CAMSH	1
7	XBHZZ	62445	1131107RIVET.....	3
8	XBHHH	62445	29115010 RING ASSY	1
9	PAHZZ	62445	21033018PIN, LOCK	3
10	XBHZZ	62445	1124630WASHER	3
11	PAHZZ	62445	20718119PIN, STRAIGHT, HEADED	3
12	XBHZZ	62445	20179042FLYWEIGHT	3
13	XBHZZ	62445	20389041RING, FASTENING	1
14	XBHZZ	62445	20607029	...GEAR, CAMSHAFT	1
15	XBHZZ	62445	1117988	...KEY, MACHINE.....	1
16	PAHZZ	52676	6203JC3	...BEARING, BALL, ANNULA	1
17	XBHZZ	62445	20717141	...CAMSHAFT.....	1

END OF FIGURE

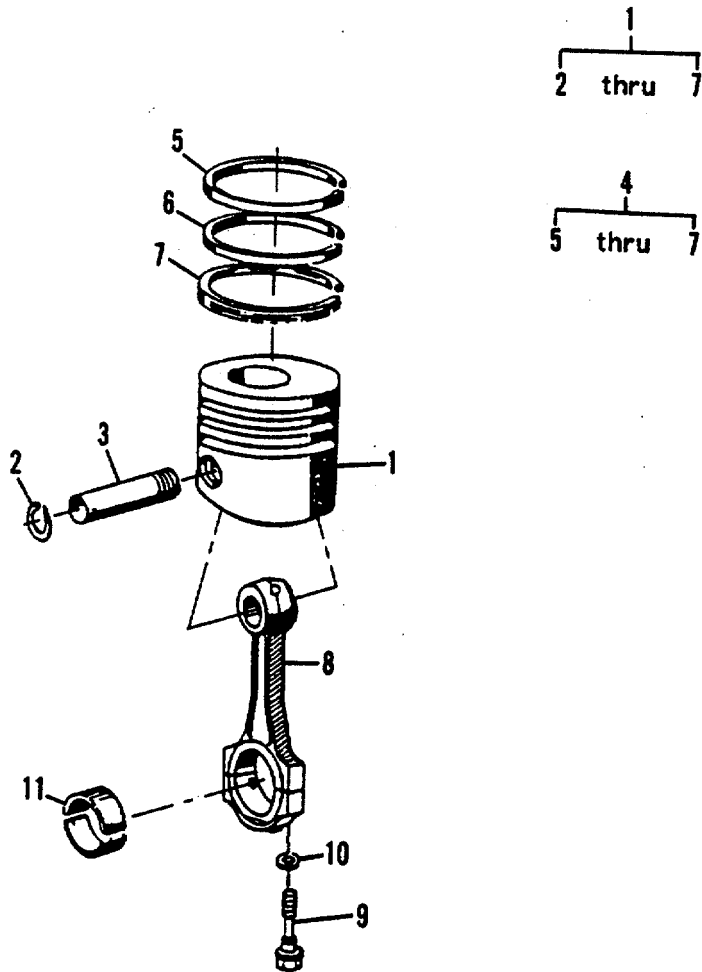

Figure 233. Piston and Connecting Rod

SECTION II

TM5-3820-256-24P-3

(1) ITEM NO	(2) SMR CODE	(3) CAGEC	(4) PART NUMBER	(5) DESCRIPTION AND USABLE ON CODES(UOC)	(6) QTY
GROUP 0302 WELDER/GENERATOR					
FIG. 233 PISTON AND CONNECTING ROD					
1	PAHHH	62445	29020353	...PISTON, INTERNAL COM STANDARD	1
1	PAHHH	62445	29020354	...PISTON, INTERNAL COM OVERSIZE,	1
				95.60 MM	
1	PAHHH	62445	29020355	...PISTON, INTERNAL COM OVERSIZE,	1
				96.00 MM	
2	PAHZZ	62445	1107817RING, RETAINING.....	2
3	PAHZZ	62445	20189088PIN, PISTON	1
4	PAHZZ	62445	29282028RING SET, PISTON STANDARD	1
4	PAHZZ	62445	29282030RING SET, PISTON OVERSIZE,	1
				95.60 MM	
4	PAHZZ	62445	29282032RING SET, PISTON OVERSIZE,	1
				96.00 MM	
5	XAHZZ	62445	20240246RING, PISTON STANDARD	1
5	XAHZZ	62445	20240260RING ,PISTON OVERSIZE, 95.60 MM.....	1
5	XAHZZ	62445	20240266RING, PISTON OVERSIZE, 96.00 MM.....	1
6	XAHZZ	62445	20240247RING, PISTON STANDARD	1
6	XAHZZ	62445	20240261 RING, PISTON OVERSIZE, 95.60 MM.....	1
6	XAHZZ	62445	20240267RING, PISTON OVERSIZE, 96.00 MM.....	1
7	XAHZZ	62445	20240248RING, SCRAPER STANDARD	1
7	XAHZZ	62445	20240262 RING, SCRAPER OVERSIZE, 95.60.....	1
				MM.....	
7	XAHZZ	62445	20240268RING, SCRAPER OVERSIZE, 96.00	1
				MM.....	
8	PAHZZ	62445	29045134	...CONNECTING ROD, PIST	1
9	XBHZZ	62445	21563007	...BOLT	2
10	XBHZZ	62445	20641108	...WASHER, LOCK	2
11	PAHZZ	62445	20529023	...BEARING, SLEEVE STANDARD, 52.00.....	2
				MM.....	
11	PAHZZ	62445	20529026	...BEARING, SLEEVE UNDERSIZE, 51.75.....	2
				MM.....	
11	PAHZZ	62445	20529027	...BEARING, SLEEVE UNDERSIZE, 51.50	2
				MM.....	
11	PAHZZ	62445	20529028	...BEARING, SLEEVE UNDERSIZE, 51.25	2
			...	MM.....	
11	PAHZZ	62445	20529029	...BEARING, SLEEVE UNDERSIZE, 51.00	2
			...	MM.....	

END OF FIGURE

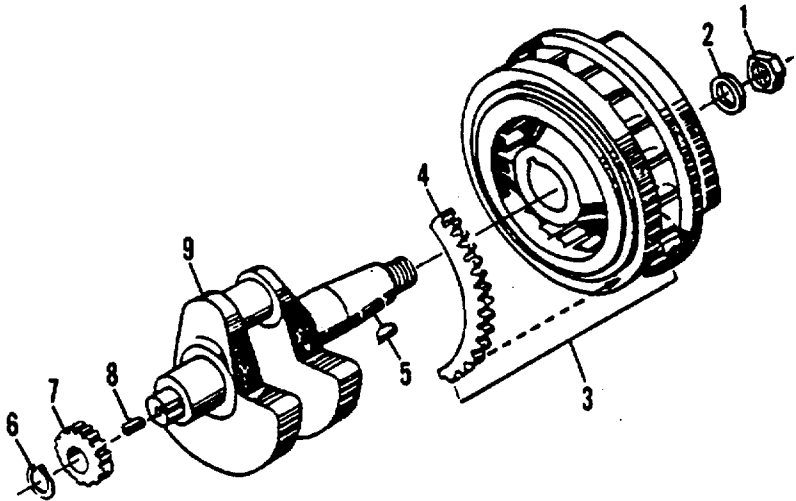

Figure 234. Crankshaft and Flywheel

SECTION II					
(1)	(2)	(3)	(4)	(5)	(6)
ITEM NO	SMR CODE	CAGEC	PART NUMBER	DESCRIPTION AND USABLE ON CODES(UOC)	QTY
GROUP 0302 WELDER/GENERATOR					
FIG. 234 CRANKSHAFT AND FLYWHEEL					
1	PAHZZ	62445	20209087	NUT,PLAIN,HEXAGON	1
2	PAHZZ	62445	1103606	WASHER,FLAT.....	1
3	XBHZZ	62445	29491050	FLYWHEEL.....	1
4	XBHZZ	62445	21790017	GEAR,RING	1
5	XBHZZ	62445	1118337	KEY,WOODRUFF	1
6	PAHZZ	62445	1107748	RING,RETAINING	1
7	XBHZZ	62445	20606037	GEAR,PINION	1
8	XBHZZ	62445	1102018	KEY,M ACHI NE	1
9	XBHBZ	62445	20149366	CRANKSHAFT1

END OF FIGURE

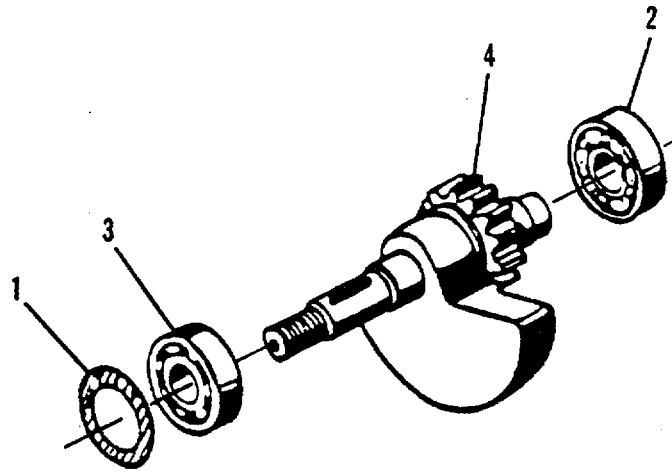

Figure 235. Balancer Shaft

SECTION II					
(1)	(2)	(3)	(4)	(5)	(6)
ITEM NO	SMR CODE	CAGEC	PART NUMBER	DESCRIPTION AND USABLE ON CODES(UOC)	QTY
				GROUP 0302 WELDER/GENERATOR	
				FIG. 235 BALANCER SHAFT	
1	PAHZZ	62445	20321039	BEARING,WASHER,THRU.....	2
2	PAHZZ	24617	3204L1	BEARING,BALLANNULA	1
3	PAHZZ	62445	1109122	BEARING,BALL,ANNULA	1
4	XBHZZ	62445	20394183	SHAFT,BALANCER.....	1

END OF FIGURE

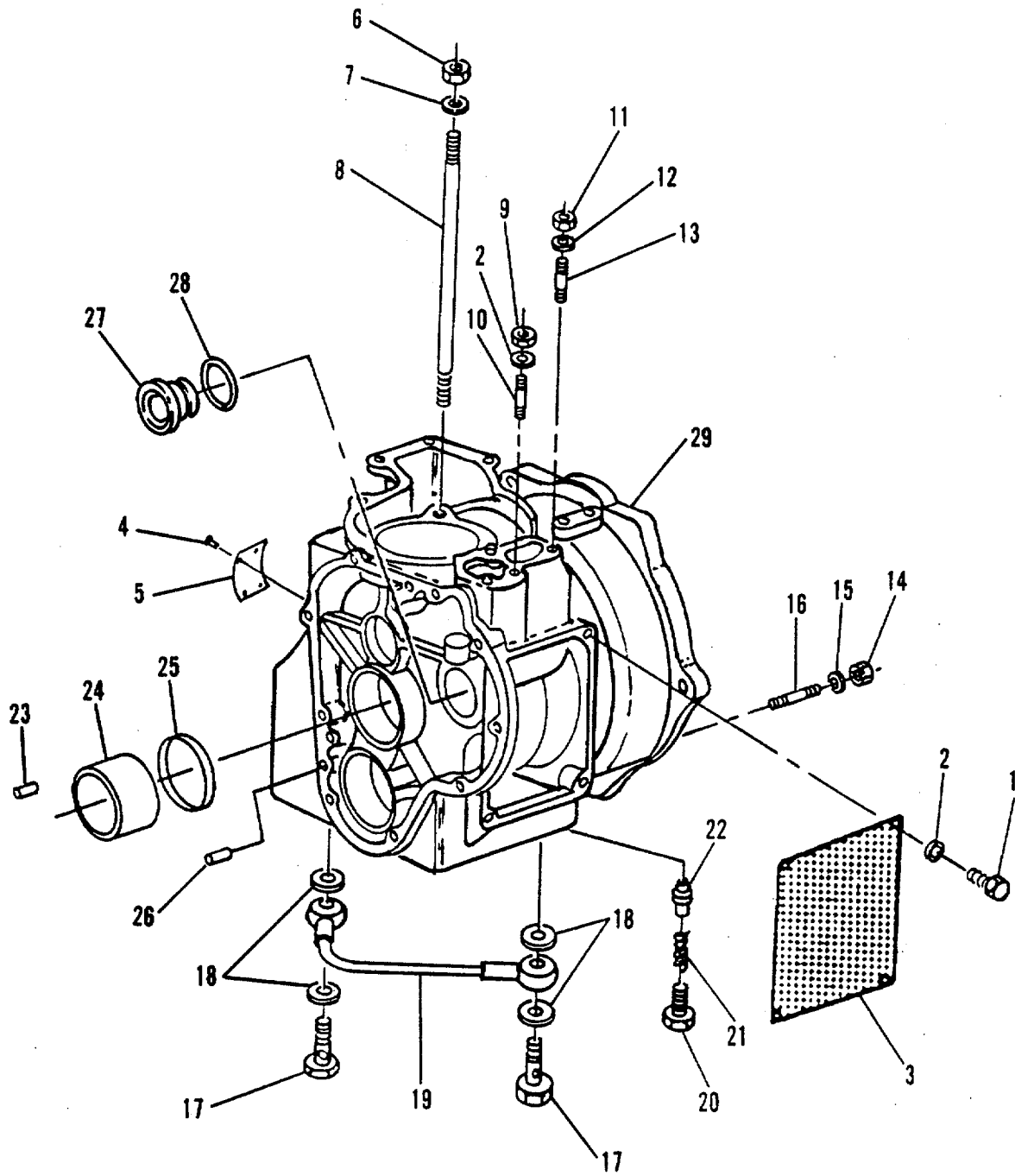

Figure 236. Crankcase Group

SECTION II

(1) ITEM NO	(2) SMR CODE	(3) CAGEC	(4) PART NUMBER	(5) DESCRIPTION AND USABLE ON CODES(UOC)	(6) QTY
GROUP 0302 WELDER/GENERATOR					
FIG. 236 CRANKCASE GROUP					
1	PAOZZ	62445	1112307	SCREW,CAP,HEXAGON H	4
2	PAOZZ	62445	1107283	WASHER,LOCK	7
3	PBOZZ	62445	20082122	GRILLE,METAL.....	1
4	XBFZZ	62445	1101290	NAIL,NOTCHED.....	4
5	XBFZZ	62445	20103144	PLATE,IDENT	1
6	XBHZZ	62445	1127087	NUT.....	4
7	XBHZZ	62445	1107110	WASHER	4
8	XBHZZ	62445	20955085	STUD	4
9	XBHZZ	62445	1112824	NUT.....	3
10	PBHZZ	62445	1110175	STUD,CONTINUOUS THR	3
11	PAOZZ	62445	111-2813	NUT,PLAIN,HEXAGON	2
12	XBHZZ	62445	1126726	WASHER,LOCK.....	2
13	XBHZZ	62445	1110145	STUD	2
14	XBHZZ	62445	1122477	NUT.....	6
15	XBHZZ	62445	20641064	WASHER	6
16	XBHZZ	62445	1102904	STUD	6
17	PAHZZ	62445	1130500	BOLT,BANJO	2
18	PAHZZ	62445	1118659	WASHER,FLAT.....	4
19	PAHZZ	62445	29032246	TUBE ASSEMBLY,METAL.....	1
20	XBHZZ	62445	20961003	BOLT.....	1
21	PAHZZ	62445	20080437	SPRING,HELICAL,COMP	1
22	PAHZZ	62445	20803027	PIN,SHOULDER,HEADLE	1
23	PAHZZ	62445	1115403	PIN,STRAIGHT,HEAD LE	1
24	PAHZZ	62445	20202033	BUSHING,SLEEVE STANDARD, 55.00	1
				MM
24	PAHZZ	62445	20202036	BUSHING,SLEEVE UNDERSIZE, 54.75	1
				MM.....	
24	PAHZZ	62445	20202037	BUSHING,SLEEVE UNDERSIZE, 54.50	1
				MM.....	
24	PAHZZ	62445	20202038	BUSHING,SLEEVE UNDERSIZE, 54.25	1
				MMN.	
24	PAHZZ	62445	20202039	BUSHING,SLEEVE UNDERSIZE, 54.00	1
				MM.....	
25	PAHZZ	62445	20995025	WASHER,LOCK	1
26	PAHZZ	62445	1131027	STUD,CONTINUOUS THR.....	2
27	XBHZZ	62445	20810275	COVER	1
28	PAHZZ	62445	20073221	PACKING,PREFORMED	1
29	XBHZZ	62445	20575210	CRANKCASE	1

END OF FIGURE

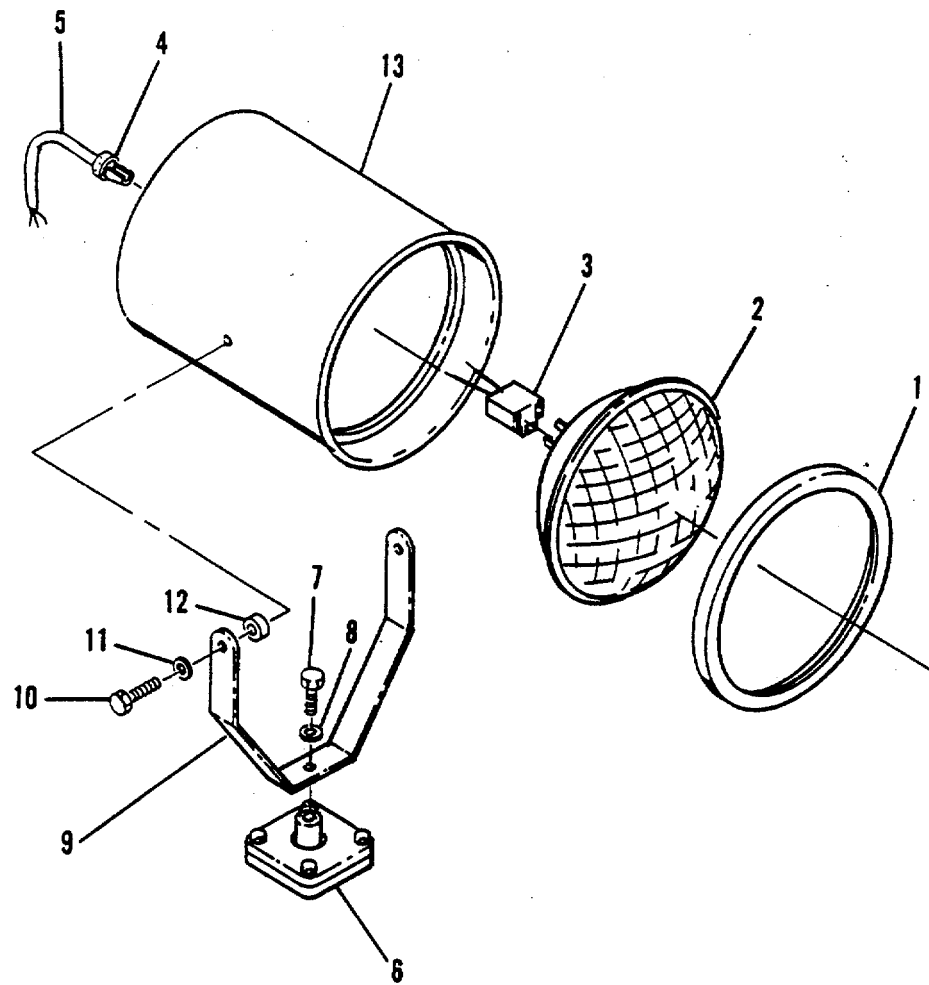

Figure 237. Flood Light Assembly

SECTION II					
(1)	(2)	(3)	(4)	(5)	(6)
ITEM NO	SMR CODE	CAGEC	PART NUMBER	DESCRIPTION AND USABLE ON CODES(UOC)	QTY
				GROUP 0303 FLOOD LIGHT ASSEMBLY	
				FIG. 237 FLOOD LIGHT ASSEMBLY	
	PBOOF	81493	MODEL 56A	FLOODLIGHT,ELECTRIC	2
1	XBOZZ	81493	10708	RING,RETAINER	1
2	PAOZZ	80204	4800	LAMP,SEAL BEAM	1
3	XBOZZ	81493	45005	SOCKET,LAMP	1
4	XBOZZ	81493	40305	BUSHING,STRAIN REL	1
5	XBOZZ	81493	41015-1	CORD ASSY,ELECTRIC	1
6	XBOZZ	81493	18001	BASERMOUNTING	1
7	XBOZZ	96906	MS90725-115	SCREW,CAP	1
8	XBOZZ	96906	MS35338-48	WASHER,LOCK	1
9	XBOZZ	81493	24001	BRACKET	1
10	XBOZZ	96906	MS90725-65	SCREW,CAP	2
11	XBOZZ	96906	MS35338-46	WASHER,LOCK	2
12	XBOZZ	81493	3/8X1/4THK	SPACER	2
13	XBOZZ	81493	14021	SHELL,LIGHT	1

END OF FIGURE

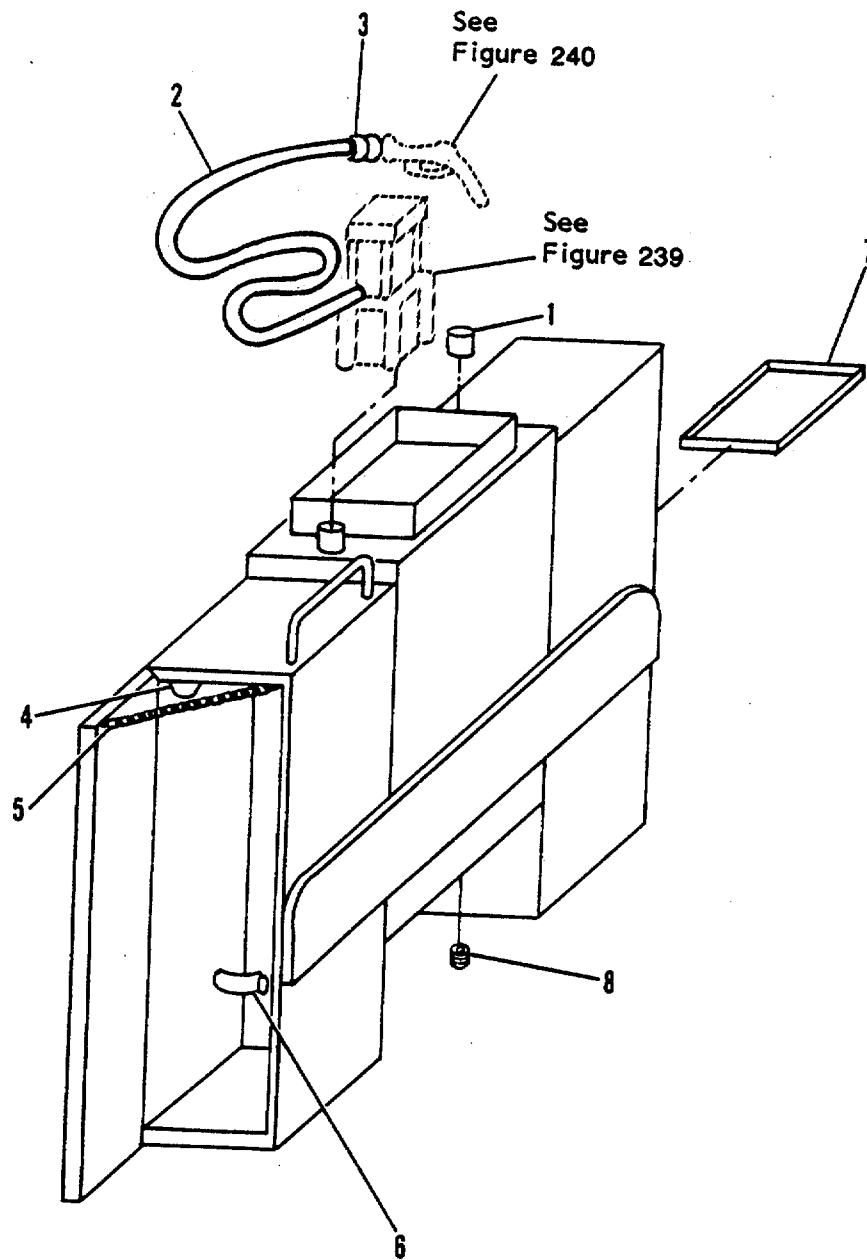

Figure 238. Cabinet Assembly

SECTION II					
(1)	(2)	(3)	(4)	(5)	(6)
ITEM NO	SMR CODE	CAGEC	PART NUMBER	DESCRIPTION AND USABLE ON CODES(UOC)	QTY
				GROUP 0304 CABINET ASSEMBLY	
				FIG. 238 CABINET ASSEMBLY	
1	XCOOF	5W946	RTT-230	CABINET ASSY	1
	XBOZZ	5W946	2-50-C	FILL/VENT	1
2	PAOZZ	94349	30311	HOSE, NONMETALLIC	1
3	PAOZZ	94349	64564	SWIVEL	1
4	PAOZZ	75175	529-13-081	LIGHT, DOME	2
5	XBOZZ	5W946	CH-18-38	CHAIN	2
6	XBOZZ	5W946	HB-CT20	BRACKET, CYLINDER	1
7	XBOZZ	5W946	CS-UB	SHELF, CABINET	2
8	XBOZZ	5W946	34NPT-PL	PLUG, DRAIN	2

END OF FIGURE

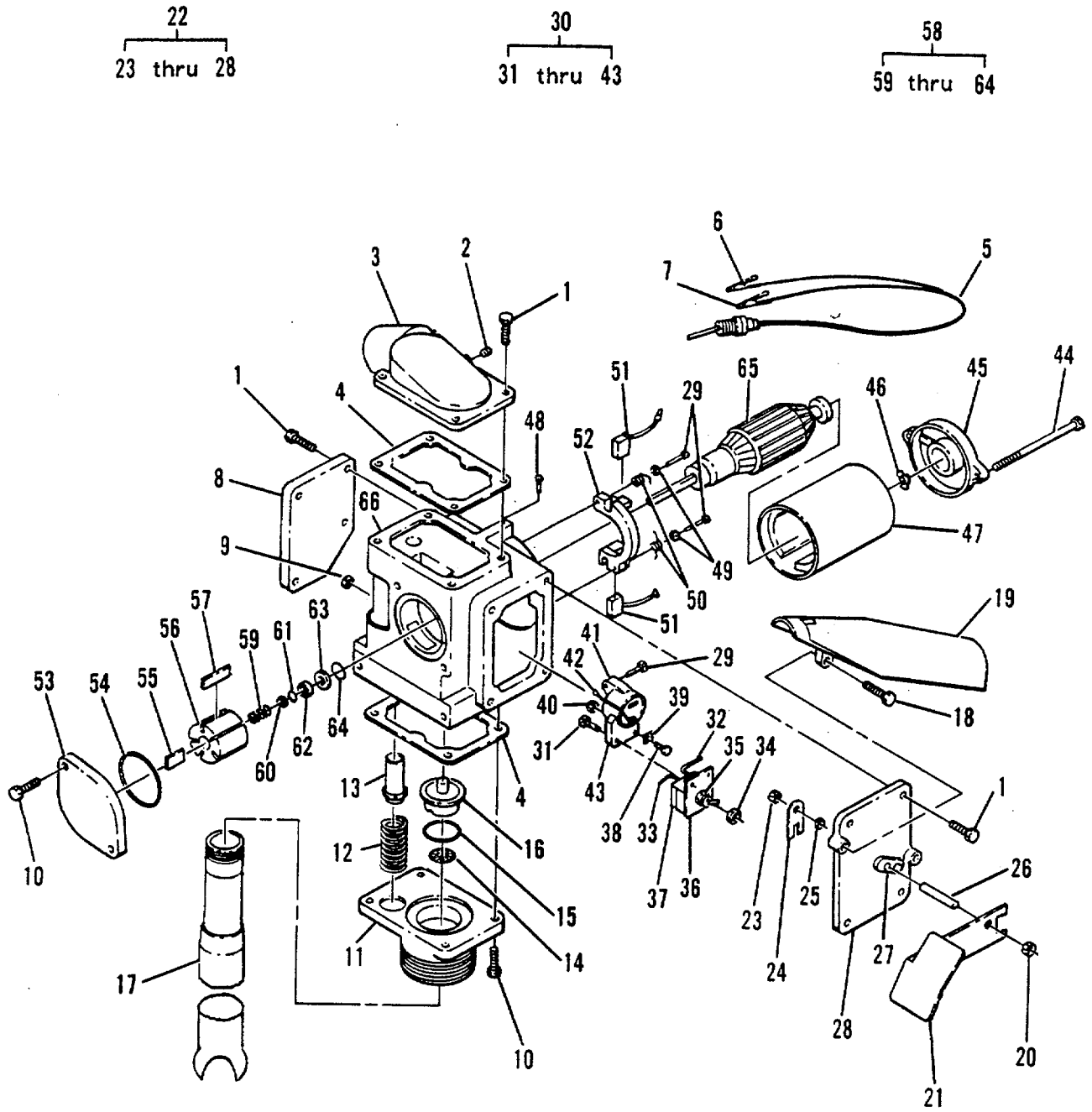

Figure 239. Fuel Transfer Pump

SECTION II					
(1)	(2)	(3)	(4)	(5)	(6)
ITEM NO	SMR CODE	CAGEC	PART NUMBER	DESCRIPTION AND USABLE ON CODES(UOC)	QTY
GROUP 0304 CABINET ASSEMBLY					
FIG. 239 FUEL TRANSFER PUMP					
	PFFFF	94349	75033	PUMP,ROTARY	1
1	XBFZZ	94349	51810	SCREW,MACHINE.....	12
2	XBFZZ	94349	47279	PLUG,PIPE	1
3	XBFZZ	94349	03522	COVER, TOP	1
4	PAFZZ	94349	26801	GASKET.....	2
5	XBFZZ	94349	FBPC12	CORD,POWER	1
6	XBFZZ	94349	1445R	CLIP,RED.....	1
7	XBFZZ	94349	1445B	CLIP,BLACK.....	1
8	XBFZZ	94349	03476	COVER,JUNCTION BOX	1
9	XBFZZ	94349	63185	STOP,WIRE	1
10	XBFZZ	94349	51805	SCREW,MACHINE.....	6
11	XBFZZ	94349	03028	ADAPTER,BASE	1
12	PAFZZ	94349	57394	SPRING,HELICAL,COMP	1
13	PAFZZ	94349	66822	VALVE,CHECK	1
14	PAFZZ	94349	51586	STRAINER ELEMENT,SE	1
15	PAFZZ	94349	49066	PACKING,PREFORMED	1
16	XBFZZ	94349	66686	VALVE,CHECK	1
17	XBFZZ	94349	64854	PIPE,SUCTION	1
18	XBFZZ	94349	51865	SCREW,MACHINE.....	2
19	XBFZZ	94349	03328	BOOT,NOZZLE	1
20	XBFZZ	94349	38920	NUT,LOCK	1
21	XBFZZ	94349	14697	ACTUATOR.....	1
22	PAFFF	94349	64352	COVER ASSEMBLY,SWIT	1
23	XBFZZ	94349	38920	NUT,LOCK	1
24	XBFZZ	94349	69687	YOKE	1
25	XBFZZ	94349	67164	WASHER,LOCK	1
26	XBFZZ	94349	54439	SHAFT,SWITCH	1
27	XBFZZ	94349	43101	STOP,ACTUATOR	1
28	XBFZZ	94349	03469	COVER,SWITCH	1
29	XBFZZ	94349	52706	SCREW,MACHINE.....	4
30	PAFFF	94349	37744	PROTECTOR-SWITCH AS	1
31	XBFZZ	94349	52707	SCREW,MACHINE.....	2
32	XBFZZ	94349	69150	WIRE,ELECTRICAL.....	1
33	XBFZZ	94349	69149	WIRE,ELECTRICAL.....	1
34	XBFZZ	94349	39070	NUT,LOCK	2
35	XBFZZ	94349	39150	NUT,LOCK	1
36	XBFZZ	94349	46957	PLATE,SWITCH	1
37	PAFZZ	94349	64334	SWITCH,TOGGLE	1
38	XBFZZ	94349	52692	SCREW	1
39	XBFZZ	94349	20896	CLIP,RETAINING	1
40	XBFZZ	94349	39055	NUT.....	1
41	XBFZZ	94349	31017	HOUSING,PROTECTOR	1
42	XBFZZ	94349	69151	WIRE,ELECTRICAL.....	1
43	PAFZZ	94349	37743	PROTECTOR,THERMAL-O	1
44	XBFZZ	94349	51282	BOLT.....	2
45	XBFZZ	94349	03468	COVER,END.....	1
46	PAFZZ	94349	68951	SPRING,FLAT	1
47	XBFZZ	94349	35174	BARREL ASSY,MAGNET	1

SECTION II					
(1)	(2)	(3)	(4)	(5)	(6)
ITEM NO	SMR CODE	CAGEC	PART NUMBER	DESCRIPTION AND USABLE ON CODES(UOC)	QTY
48	XBFZZ	94349	52242	PIN LOCATING	1
49	PAFZZ	94349	67163	WASHER,FLAT	2
50	PAFZZ	94349	57395	SPRING, SPIRAL, TORSI	2
51	PAFZZ	94349	15844	BRUSH,ELECTRICAL CO	2
52	XBFZZ	94349	15843	HOLDER,BRUSH	1
53	XBFZZ	94349	03488	COVER	1
54	PAFZZ	94349	48841	PACKING,PREFORMED	1
55	XBFZZ	94349	31316	KEY	1
56	XBFZZ	94349	51482	ROTOR	1
57	PAFZZ	94349	67018	VANE,PUMP,ROTARY	5
58	PAFZZ	94349	32867	SEAL ASSEMBLY,SHAFT	1
59	XBFZZ	94349	57393	SPRING, COMPRESSION	1
60	XBFZZ	94349	67166	WASHER	1
61	XBFZZ	94349	48842	PACKING,PREFORMED	1
62	XBFZZ	94349	54133	RING,SEAL	1
63	XBFZZ	94349	54131	RING,SEAL	1
64	XBFZZ	94349	48843	PACKING,PREFORMED	1
65	XBFZZ	94349	10946	ARMATURE	1
66	XBFZZ	94349	03759	HOUSING,PUMP	1

END OF FIGURE

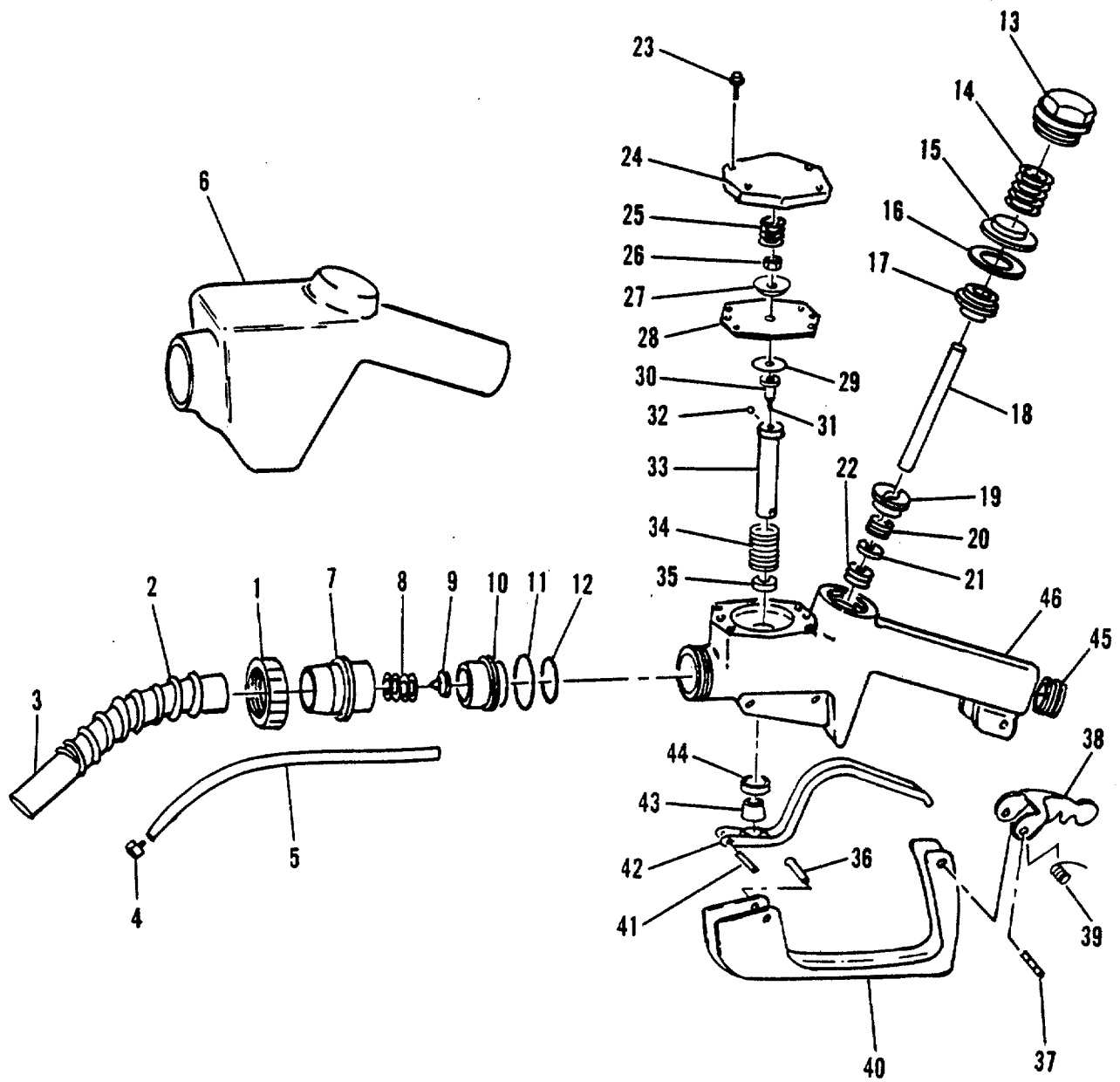

Figure 240. Fuel Nozzle

SECTION II

(1) ITEM NO	(2) SMR CODE	(3) CAGEC	(4) PART NUMBER	(5) DESCRIPTION AND USABLE ON CODES(UOC)	(6) QTY
GROUP 0304 CABINET ASSEMBLY					
FIG. 240 FUEL NOZZLE					
	PAOOF	69616	1A-3/4	NOZZLE,FUEL AND OIL	1
1	XBOZZ	69616	40R	LOCKNUT,SPOUT	1
2	XBOZZ	69616	41PR	SPRING	1
3	XBOZZ	69616	42PR	TUBE,SPOUT	1
4	XBOZZ	69616	43R	TIP,VACUUM	1
5	XBOZZ	69616	44R	TUBE,VACUUM	1
6	PAOZZ	69616	C100	COVER,FULL	1
7	XBOZZ	69616	39PR	HOUSING,SPOUT	1
8	PAOZZ	69616	38R	SPRING,HELICAL,COMP	1
9	PAOZZ	69616	37R	VALVE,CHECK	1
10	XBOZZ	69616	36R	SKIRT,BRASS.....	1
11	PAOZZ	69616	35R	PACKING,PREFORMED	1
12	PAOZZ	69616	34R	PACKING,PREFORMED.....	1
13	XBOZZ	69616	1R	CAP,MAIN BODY	1
14	PAOZZ	69616	2R	SPRING,HELICAL,COMP	1
15	PAOZZ	69616	4RD	DISK,VALVE	1
16	PAOZZ	69616	5R	SEAT,VALVE	1
17	PAOZZ	69616	6RD	DISK,VALVE	1
18	XBOZZ	69616	7R	STEM	1
19	XBOZZ	69616	8R	NUT,RETAINER	1
20	PAOZZ	69616	9R	SPRING,HELICAL,COMP	1
21	PAOZZ	69616	10OR	RETAINER,PACKING	1
22	PAOZZ	69616	11R	RETAINER,PACKING	1
23	XBOZZ	69616	33R	SCREW,CAP	4
24	XBOZZ	69616	32R	CAP	1
25	PAOZZ	69616	31R	SPRING,HELICAL,COMP	1
26	XBOZZ	69616	30R1	NUT	1
27	XBOZZ	69616	29R	CUP,DIAPHRAGM	1
28	PAOZZ	69616	28R	DIAPHRAGM.....	1
29	XBOZZ	69616	27R1	SUPPORT,DIAPHRAGM	1
30	XBOZZ	69616	26R2	BODY,PIN	1
31	XBOZZ	69616	26R1	PIN,ROLL	1
32	PAOZZ	69616	25R	BALL,BEARING,ANNULA3.....	3
33	XBOZZ	69616	24R	PLUNGER	1
34	PAOZZ	69616	23R	SPRING,HELICAL,COMP	1
35	XBOZZ	69616	45R	SEAT.....	1
36	XBOZZ	69616	18R	RIVET	1
37	XBOZZ	69616	16R	RIVET	1
38	XBOZZ	69616	14R	CLIP	1
39	XBOZZ	69616	15R	SPRING	1
40	XBOZZ	69616	17R	GUARD,HAND	1
41	XBOZZ	69616	19R	PIN,STRAIGHT	1
42	XBOZZ	69616	13R	LEVER	1
43	XBOZZ	69616	21R	SPRING	1
44	XBOZZ	69616	22R	SPACER	1
45	XBOZZ	69616	122	INSERT,BODY	1

END OF FIGURE

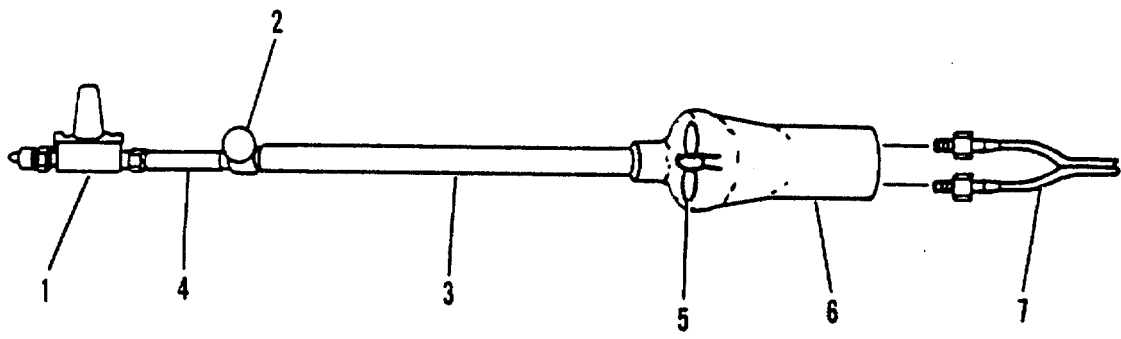

Figure 241. Torch Assembly

SECTION II
 (1) (2) (3) (4) (5) (6)
 ITEM SMR CAGEC PART DESCRIPTION AND USABLE ON CODES(UOC) QTY
 NO CODE CAGEC NUMBER

GROUP 0304 CABINET ASSEMBLY

FIG. 241 TORCH ASSEMBLY

	PAOOF	8M597	MODEL 113	TORCH ASSEMBLY.....	1
1	PAOZZ	8M597	01106	VALVE,REGULATING,FL.....	1
2	PAOZZ	8M597	01066	VALVE,STOP-CHECK.....	1
3	XBOZZ	8M597	01018	HANDLE,TORCH	1
4	PAOZZ	8M597	01229	HOSE ASSEMBLY	1
5	PAOZZ	8M597	01016	MIXER.....	1
6	XBOZZ	8MS97	01014	CASTING,TORCH.....	1
7	PAOZZ	8M597	01245	HOSE,LOW PRESSURE G	1

END OF FIGURE

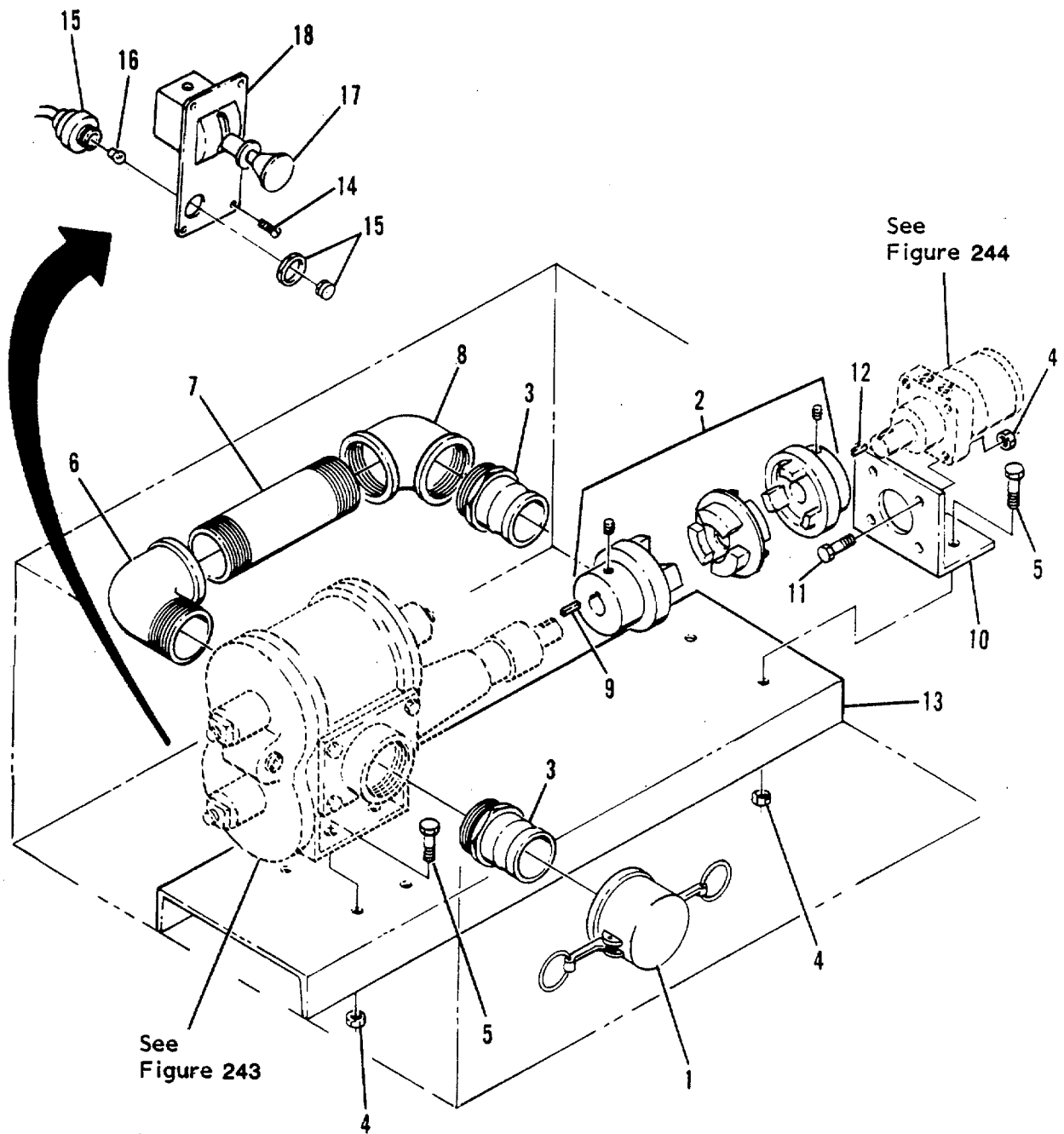

Figure 242. Water Pump Assembly

SECTION II

(1) ITEM NO	(2) SMR CODE	(3) CAGEC	(4) PART NUMBER	(5) DESCRIPTION AND USABLE ON CODES(UOC)	(6) QTY
GROUP 0305 WATER PUMP ASSEMBLY					
FIG. 242 WATER PUMP ASSEMBLY					
	XCFHH	5W946	C-1043	.PUMP ASSY,WATER	1
1	PAOZZ	96906	MS27028-11	CAP,QUICK DISCONNEC.....	2
2	PAFZZ	5W946	A-1045	COUPLING ASSEMBLY	1
3	PAOZZ	96906	MS27022-11	COUPLING HALF,QUICK.....	2
4	PAFZZ	24617	9413509	NUT,PLAIN,HEXAGON	10
5	PAFZZ	96906	MS90725-113	SCREW,CAP,HEXAGON H.....	6
6	XBFZZ	96906	MS39320-9	ELBOW,PIPE,STREET	1
7	XBFZZ	96906	MS51953-20	NIPPLE,PIPE	1
8	XBFZZ	5W946	2NPTFX90	ELBOW,PIPE	1
9	XBFZZ	96906	MS20066-210	KEY,MACHINE.....	1
10	XBFZZ	5W946	A-1047	BRACKET,MOTOR	1
11	PAFZZ	80204	B1821BH050C200N	SCREW,CAP,HEXAGON H.....	4
12	PBFZZ	96906	MS20066-279	KEY,MACHINE	1
13	XBFZZ	5W946	A-1021	BASE,PUMP MTG	1
14	PBFZZ	96906	MS35206-265	SCREW,MACHINE.....	4
15	XBFZZ	5W946	A-1057	LIGHT ASSY	1
16	PAOZZ	08806	1893	LAMP,INCANDESCENT	1
17	XBFZZ	5W946	A-1055	VALVE,CONTROL	1
18	XBFZZ	5W946	A-1025	PLATE,INFORMATION	1

END OF FIGURE

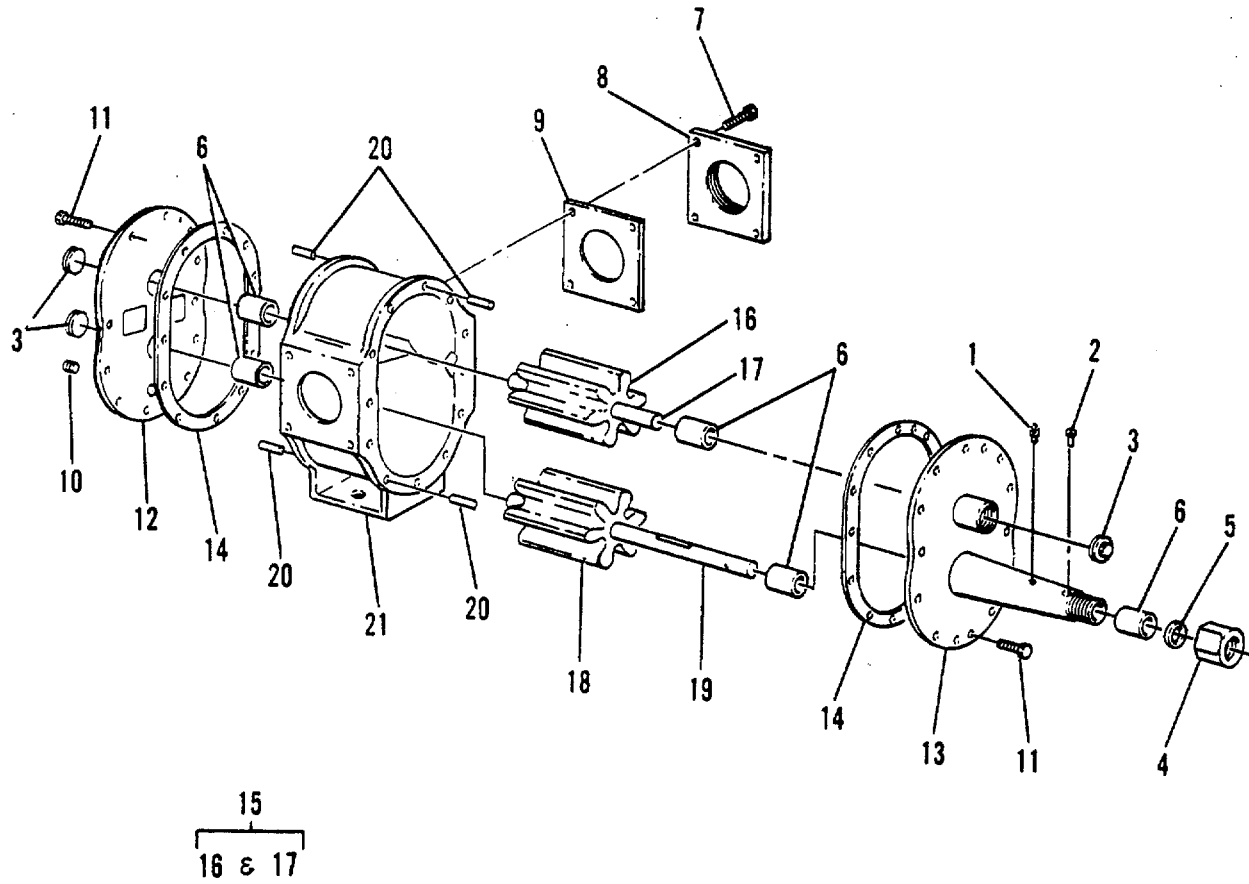

Figure 243. Water Pump

SECTION II

(1) ITEM NO	(2) SMR CODE	(3) CAGEC	(4) PART NUMBER	(5) DESCRIPTION AND USABLE ON CODES(UOC)	(6) QTY
GROUP 0305 WATER PUMP ASSEMBLY					
FIG. 243 WATER PUMP					
	PFFFF	30021	2300/STDB/F	PUMP,ROTARY	1
1	PAFZZ	30021	2316	FITTING,LUBRICATION	1
2	XBFZZ	30021	2317	SCREW,LOCK	1
3	XBFZZ	30021	2308B	PLUG,PIPE	3
4	XBFZZ	30021	2301	NUT,PACKING.....	1
5	XDFZZ	30021	2313	PACKING	1
6	XBFZZ	30021	2309B	BUSHING,BRONZE	5
7	XBFZZ	30021	2312	BOLT.....	8
8	XBFZZ	30021	2310	FLANGE,ADAPTER	2
9	PAFZZ	30021	2311	GASKET.....	2
10	PAFZZ	30021	2318	PLUG,PIPE	2
11	XBFZZ	30021	2314	BOLT.....	24
12	XBFZZ	30021	2307A	PLATE,BACK	1
13	XBFZZ	30021	2302	PLATE,FRONT.....	1
14	PAFZZ	30021	2306	GASKET	2
15	XBFZZ	30021	2304	GEAR ASSY.....	1
16	XBFZZ	30021	2304G	GEAR,IDLER.....	1
17	XBFZZ	30021	2304A	SHAFT	1
18	XBFZZ	30021	2305	GEAR ASSY	1
19	XBFZZ	30021	2305A	SHAFT	1
20	XBFZZ	30021	2315	PIN,TAPER	4
21	XBFZZ	30021	2303	CASE,CENTER.....	1

END OF FIGURE

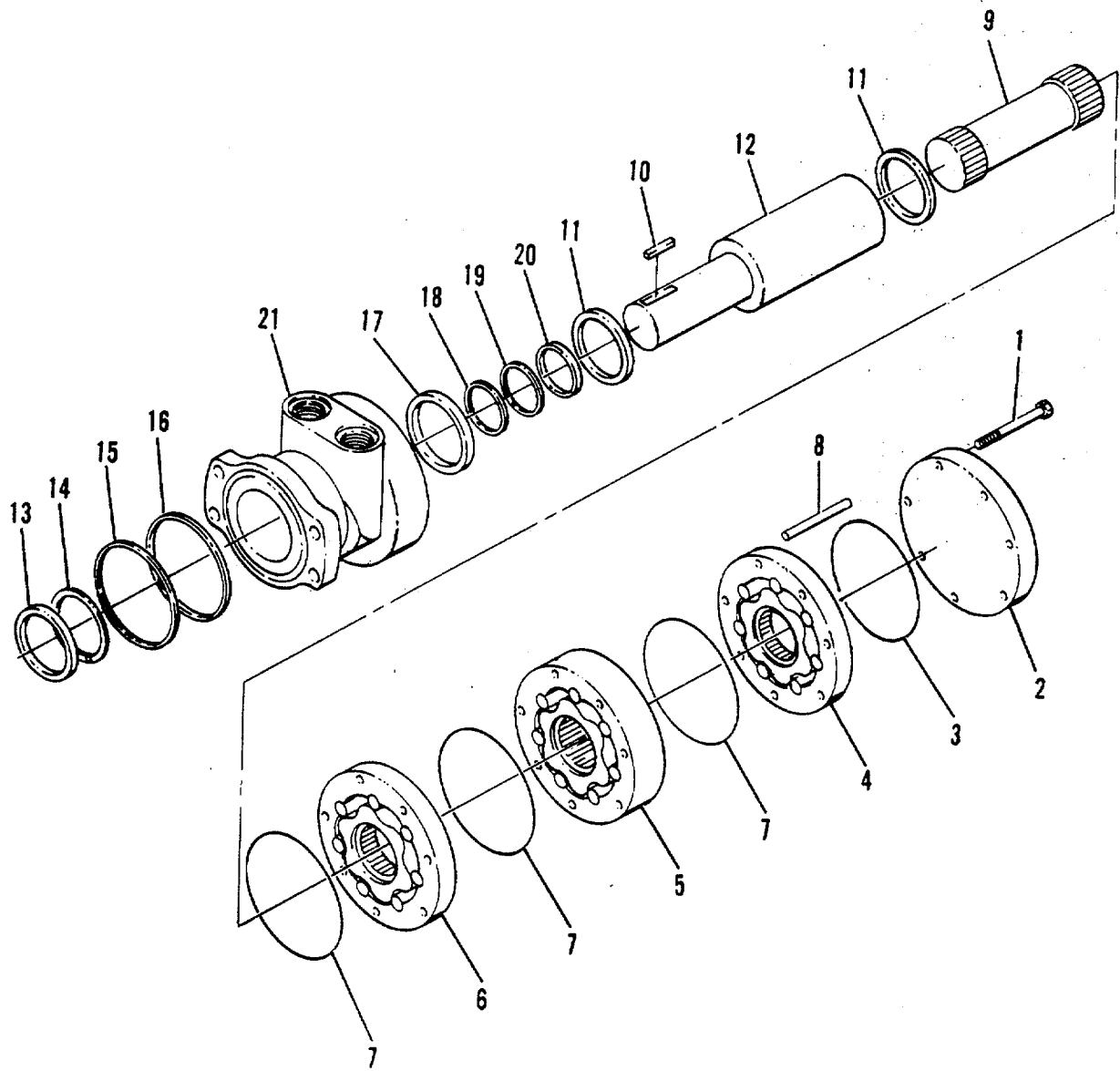

Figure 244. Water Pump Drive Motor

SECTION II
 (1) (2) (3) (4) (5) (6)
 ITEM SMR CAGEC PART DESCRIPTION AND USABLE ON CODES(UOC) QTY
 NO CODE CAGEC NUMBER

GROUP 0305 WATER PUMP ASSEMBLY

FIG. 244 WATER PUMP DRIVE MOTOR

1	PBHHH	63050	RE764	MOTOR, HYDRAULIC	1
	XBHZZ	63050	RS18K	BOLT	7
2	XBHZZ	63050	RE019	COVER, END	1
3	KFHZZ	63050	RS014	PACKING, PREFORMED PART OF KIT P/N	1
				RESS4	
4	XBHZZ	63050	RE017	PLATE	1
5	XBHZZ	63050	RE156	ROTOR SET	1
6	XBHZZ	63050	RE14F	MANIFOLD	1
7	KFHZZ	63050	RE013	PACKING, PREFORMED PART OF KIT P/N 3	
				RESS4	
8	XBHZZ	63050	RE166	PIN, STRAIGHT	1
9	XBHZZ	63050	RE126	LINK, DRIVE	1
10	PAHZZ	96906	2375-12308	KEY, WOODRUFF	1
11	XBHZZ	63050	RE010	BEARING, THRUST	2
12	XBHZZ	63050	RE116	SHAFT	1
13	KFHZZ	63050	RE001	SEAL, DUST PART OF KIT P/N RESS4	1
14	KFHZZ	63050	RE002	RING, SNAP PART OF KIT P/N RESS4	1
15	KFHZZ	63050	RE003	SHIM PART OF KIT P/N RESS4	1
16	KFHZZ	63050	RE004	SEAL	1
17	XBHZZ	63050	RE006	CARRIER, SEAL	1
18	KFHZZ	63050	RE007	SPACER PART OF KIT P/N RESS4	1
19	KFHZZ	63050	RE008	SHIM PART OF KIT P/N RESS4	1
20	KFHZZ	63050	RE009	SEAL, SHAFT PART OF KIT P/N RESS4	1
21	XAHZZ	63050	RE57A	HOUSING ASSY	1
	PAHZZ	63050	RESS4	PARTS KIT, SEAL REPL	1
				PACKING, PREFORMED (1) 244-3	
				PACKING, PREFORMED (3) 244-7	
				RING, SNAP (1) 244-14	
				SEAL, DUST (1) 244-13	
				SEAL, SHAFT (1) 244-20	
				SHIM (1) 244-15	
				SHIM (1) 244-19	
				SPACER (1) 244-18	

END OF FIGURE

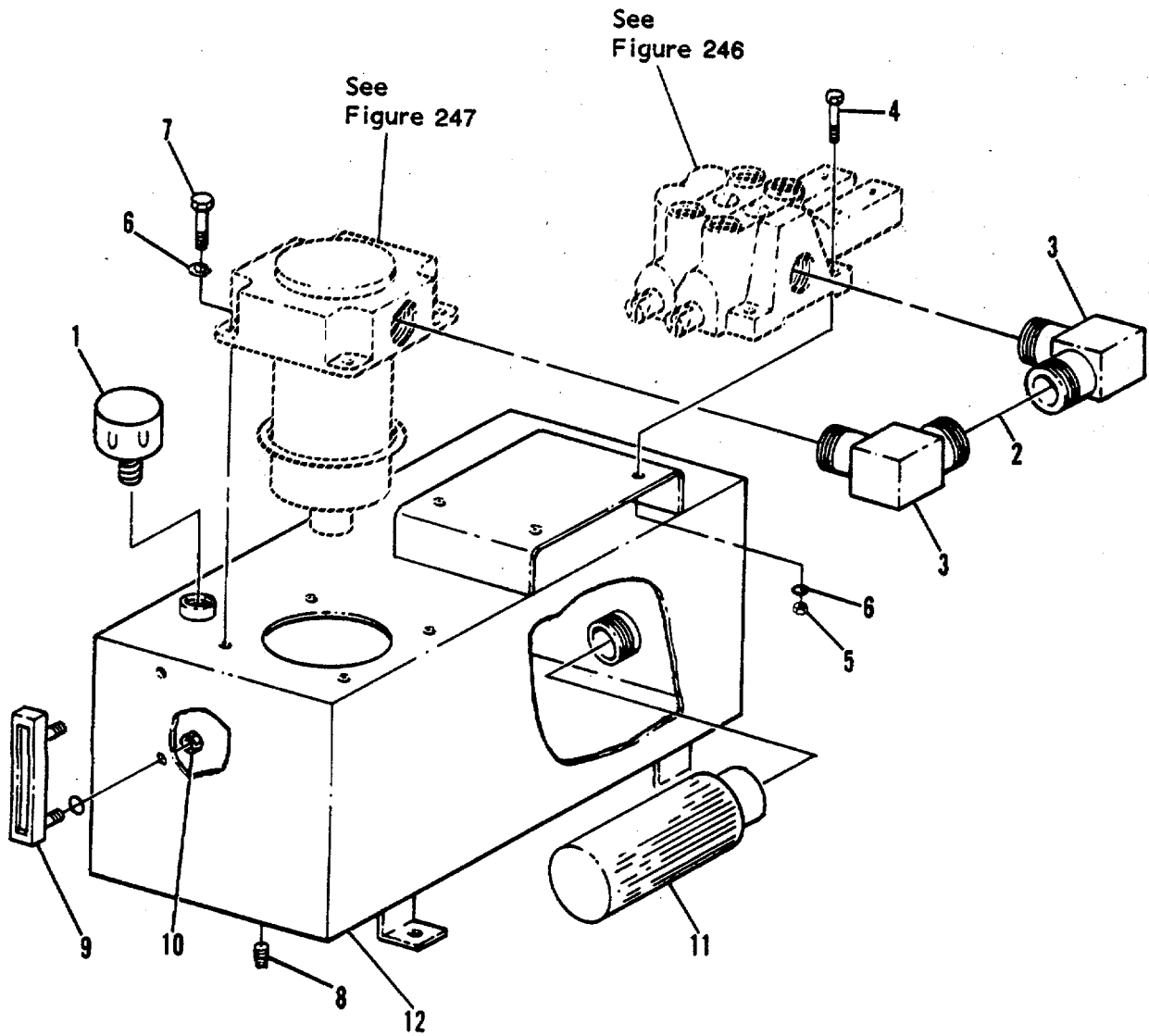

Figure 245. Hydraulic Reservoir Assembly

SECTION II

(1) ITEM NO	(2) SMR CODE	(3) CAGEC	(4) PART NUMBER	(5) DESCRIPTION AND USABLE ON CODES(UOC)	(6) QTY
				GROUP 0306 HYDRAULIC RESERVOIR ASSEMBLY	
				FIG. 245 HYDRAULIC RESERVOIR ASSEMBLY	
	XCOOF	5W946	C-1042	RESERVOIR ASSY,HYD.....	1
1	PAOZZ	05228	CFSA-78	BREATHER.....	1
2	PAOZZ	98441	ML120-HL20-20NJX 20NJ-18	HOSE ASSEMBLY, NONME	1
3	XBOZZ	30780	849-FS-20X20	ELBOW, PIPE TO HOSE	2
4	PBOZZ	96906	MS90725-64	SCREW, CAP, HEXAGON H.....	4
5	XBOZZ	96906	MS51967-8	NUT, HEX.....	4
6	XBOZZ	96906	MS35338-46	WASHER, LOCK.....	8
7	PBOZZ	96906	MS90725-58	SCREW, CAP HEXAGON H	4
8	XBOZZ	30780	25SP-08	PLUG, PIPE	1
9	XBOZZ	5W946	A-1075	GAGE, LIQUID LEVEL	1
10	XBOZZ	96906	MS51967-14	NUT, HEX.....	2
11	PAOZZ	5W946	A-1077	STRAINER, SUCTION	1
12	XBOZZ	5W946	C-1042-1	RESERVOIR, HYDRAULIC	1

END OF FIGURE

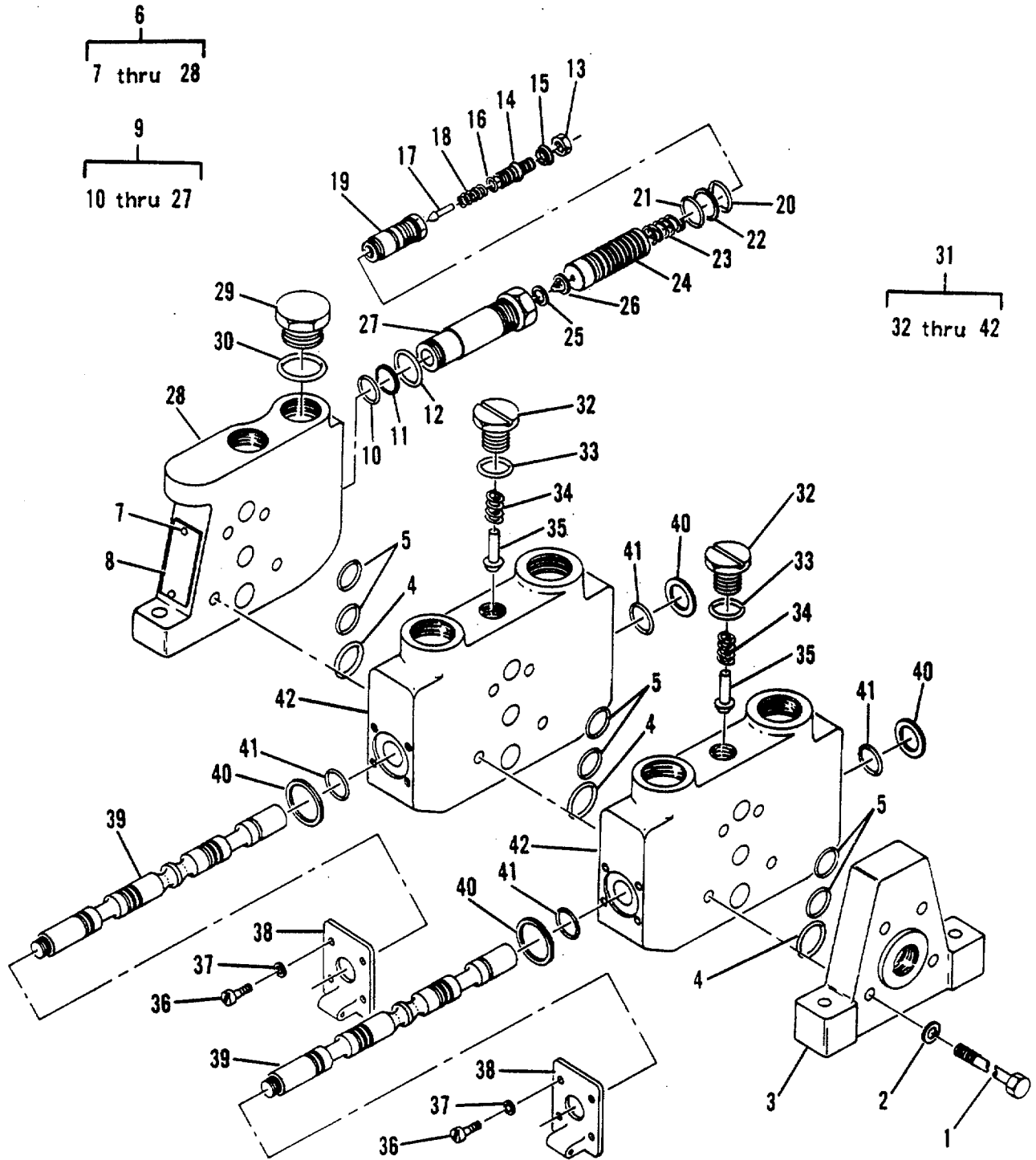

Figure 246. Control Valve Assembly

SECTION II

TM 5-3820-256-24P-3

(1) ITEM NO	(2) SMR CODE	(3) CAGEC	(4) PART NUMBER	(5) DESCRIPTION AND USABLE ON CODES(UOC)	(6) QTY
				GROUP 0306 HYDRAULIC RESERVOIR ASSEMBLY	
				FIG. 246 CONTROL VALVE ASSEMBLY	
	PBOHH	02249	V24-4-4-HPW/K42- PAI	VALVE,LINEAR,DIRECT	1
1	XBHZZ	02249	8090-3732-128	BOLT.....	2
2	XBHZZ	02249	1039-001	WASHER,LOCK.....	2
3	XBHZZ	02249	8091-004	COVER,OUTLET.....	1
4	PAHZZ	02249	1622-001	PACKING,PREFORMED.....	3
5	PAHZZ	02249	1621-001	PACKING,PREFORMED.....	8
6	XBHHH	02249	8089-007-RP60A-2 200PSI	COVER ASSY,INLET	1
7	XBHZZ	02249	3392-001	SCREW,DRIVE	2
8	XBHZZ	02249	3555-001	PLATE,NAME.....	1
9	PAHHH	02249	RP60A-2200PSI	VALVE,RELIEF,PRESSU	1
10	KFHZZ	02249	1698-001	PACKING,PREFORMED PART OF KIT	1
				P/N K-19004.....	
11	KFHZZ	02249	1783-001	RING,BACKUP PART OF KIT P/N K-.....	1
				19004.....	
12	KFHZZ	02249	2709-001	PACKING,PREFORMED PART OF KIT	1
				P/N K-19004.....	
13	XBHZZ	02249	9302-006	NUT,HEX JAM.....	1
14	XBHZZ	02249	8956-001	SCREW,ADJUSTMENT	5
15	XBHZZ	02249	10852-005	WASHER	1
16	KFHZZ	02249	6884-001	PACKING,PREFORMED PART OF KIT	1
				P/N K-19004.....	
17	XBHZZ	02249	8475-001	POPPET,RELIEF	1
18	XBHZZ	02249	10059-001	SPRING,COMPRESSION	1
19	XBHZZ	02249	11059-001	BODY,PILOT.....	1
20	KFHZZ	02249	6814-002	PACKING,PREFORMED PART OF KIT	1
				P/N K-19004.....	
21	KFHZZ	02249	1660-001	PACKING,PREFORMED PART OF KIT	1
				P/N K-19004.....	
22	KFHZZ	02249	9020-019	RING,BACKUP PART OF KIT P/N K-.....	1
				19004.....	
23	XBHZZ	02249	10824-001	SPRING,COMPRESSION	1
24	XBHZZ	02249	10072-001	POPPET,MAIN	1
25	XBHZZ	02249	11199-001	RING,RETAINING	1
26	XBHZZ	02249	11671-001	SCREEN,FILTER	1
27	XBHZZ	02249	10071-001	BODY,RELIEF.....	1
28	XBHZZ	02249	8089-007	COVER,INLET	1
29	XBHZZ	02249	1629-001	PLUG,PIPE	2
30	PAHZZ	02249	2710-001	PACKING,PREFORMED.....	2
31	PAHHH	02249	42-16-4	VALVE SECTION,PIPEL	2
32	KFHZZ	02249	7790-001	PLUG,CHECK PART OF KIT P/N K-	1
				7018.....	
33	KFHZZ	02249	2709-001	PACKING,PREFORMED PART OF KIT	1
				P/N K-28029 PART OF KIT P/N K-7018.....	
34	KFHZZ	02249	2796-001	SPRING,COMPRESSION PART OF KIT	1
				P/N K-7018	

SECTION II					
(1)	(2)	(3)	(4)	(5)	(6)
ITEM NO	SMR CODE	CAGEC	PART NUMBER	DESCRIPTION AND USABLE ON CODES(UOC)	QTY
35	KFHZZ	02249	7791-001	POPPET PART OF KIT P/N K-7018.....	1
36	XBHZZ	02249	1620-001	SCREW,MACHINE.....	4
37	PBHZZ	96906	MS35338-44	WASHER,LOCK	4
38	XBHZZ	02249	11824-001	BRACKET	1
39	XAHZZ	02249	8060-001	SPOOL,VALVE	1
40	KFHZZ	02249	8017-002	SEAL,SPOOL PART OF KIT P/N K-.....	2
				28029	
41	KFHZZ	02249	12173-001	SEAL,QUAD PART OF KIT P/N K-.....	2
				28029	
42	XAHZZ	02249	8045	HOUSING,VALVE	1
	PAHZZ	02249	K-28029	PARTS KIT,SEAL REPL	1
				PACKING,PREFORMED (1) 246-33	
				SEAL,QUAD (2) 246-41	
				SEAL,SPOOL (2) 246-40	
	PAHZZ	02249	K-7018	PARTS KIT,LINER DI	1
				PACKING,PREFORMED (1) 246-33	
				PLUG,CHECK (1) 246-32	
				POPPET (1) 246-35	
				SPRING,COMPRESSION (1) 246-34	
	PAHZZ	02249	K-19004	PARTS KIT,SEAL REPL	1
				PACKING,PREFORMED (1) 246-10	
				PACKING,PREFORMED (1) 246-12	
				PACKING,PREFORMED (1) 246-16	
				PACKING,PREFORMED (1) 246-20	
				PACKING,PREFORMED (1) 246-21	
				RING,BACKUP (1) 246-11	
				RING,BACKUP (1) 246-22	

END OF FIGURE

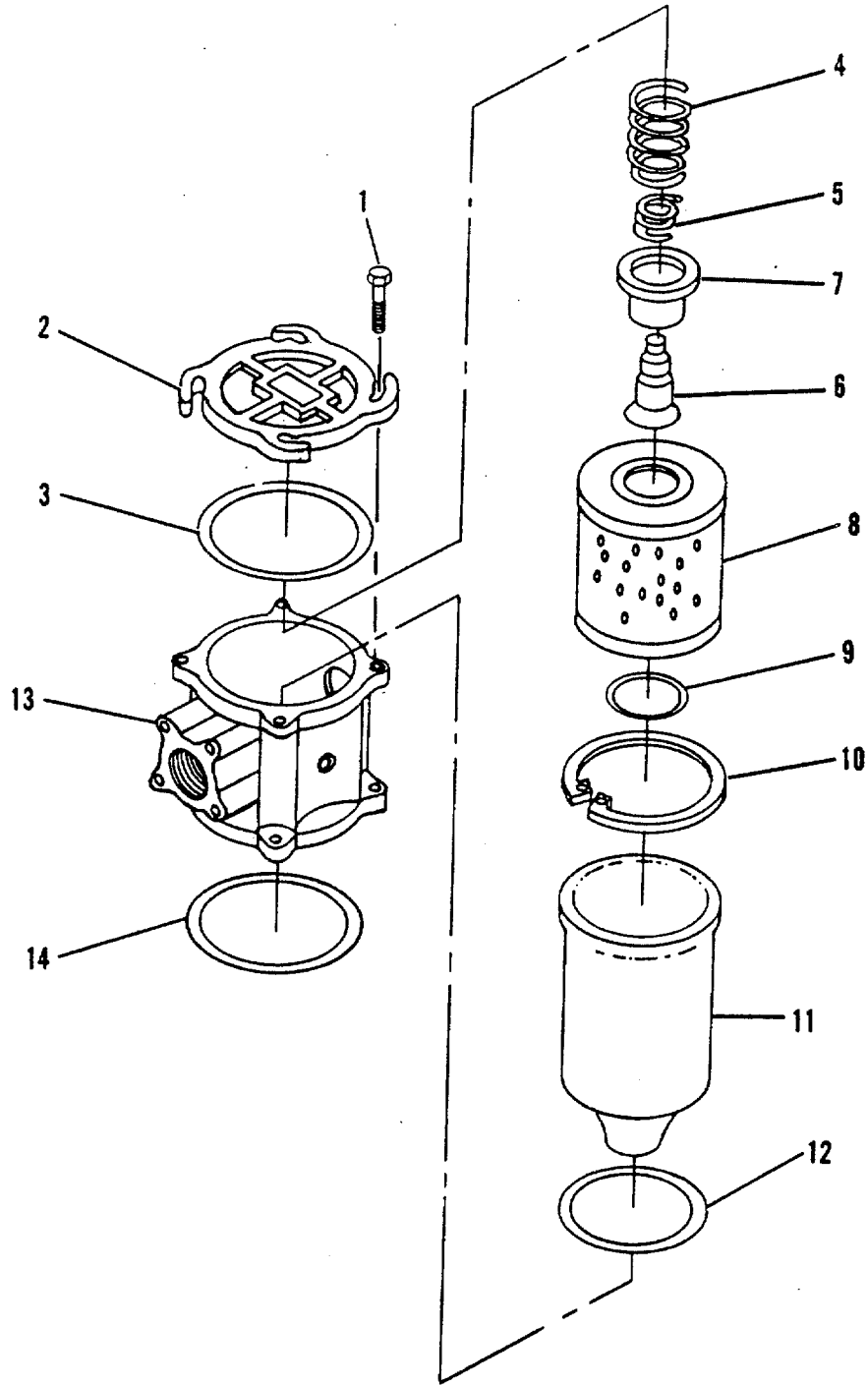

Figure 247. Hydraulic Filter Assembly

SECTION II

(1) ITEM NO	(2) SMR CODE	(3) CAGEC	(4) PART NUMBER	(5) DESCRIPTION AND USABLE ON CODES(UOC)	(6) QTY
GROUP 0306 HYDRAULIC RESERVOIR ASSEMBLY					
FIG. 247 HYDRAULIC FILTER ASSEMBLY					
	PBOOF	05228	CMPF-20-20N-25N-X-M-NB	FILTER ASSEMBLY,FLU	1
1	XBOZZ	05228	CF-762-0003	BOLT.....	4
2	XBOZZ	05228	CF-110-2011	COVER	1
3	KFOZZ	05228	253-B	PACKING,PREFORMED PART OF KIT P/N	1
				CF-350-0023	
4	XBOZZ	05228	CF-630-0003	SPRING, COMPRESSION	1
5	XBOZZ	05228	CF-625-0050	SPRING, COMPRESSION	1
6	XBOZZ	05228	CF-500-0002	POPPET,BYPASS	1
7	XBOZZ	05228	CF-520-0008	HOUSING,BYPASS	1
8	PAOZZ	05228	F5D-050-DC	STRAINER ELEMENT,SE	1
9	KFOZZ	05228	326-B	PACKING,PREFORMED PART OF KIT P/N	1
				CF-350-0023	
10	XBOZZ	05228	CF-710-0001	RING,RETAINING	1
11	XBOZZ	05228	CF-220-2005	BOWL,FILTER	1
12	KFOZZ	05228	348-B	PACKING,PREFORMED PART OF KIT P/N	1
				CF-350-0023	
13	XBOZZ	05228	CF-110-2008	HEAD,FILTER	1
14	KFOZZ	05228	355-B	PACKING,PREFORMED PART OF KIT P/N	1
				CF-350-0023	
	PAOZZ	05228	CF-350-0023	PARTS KIT,SEAL REPL.....	1
				PACKING,PREFORMED (1) 247-3	
				PACKING,PREFORMED (1) 247-9	
				PACKING,PREFORMED (1) 247-12	
				PACKING,PREFORMED (1) 247-14	

END OF FIGURE

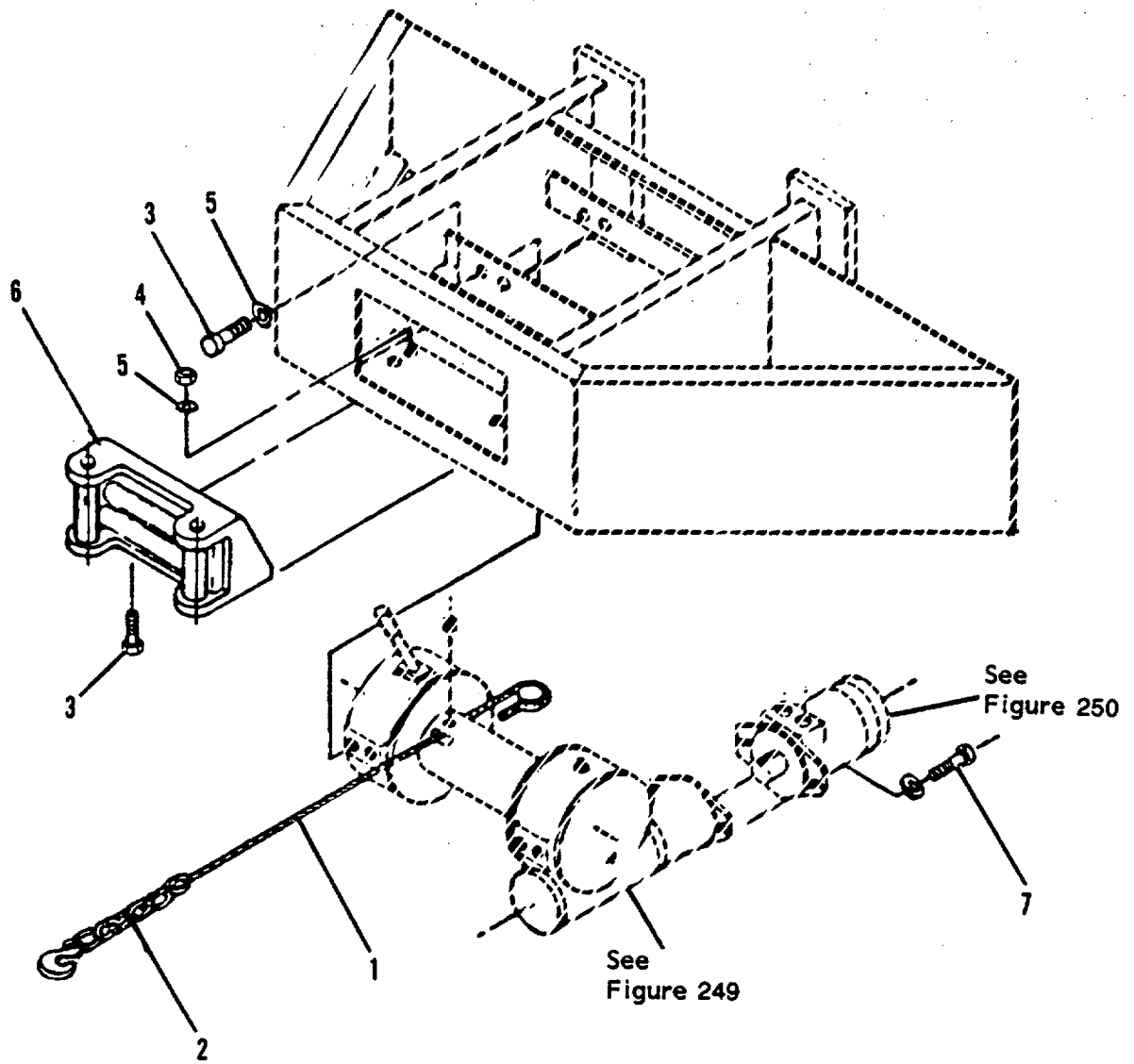

Figure 248. Front Mounted Winch Assembly

SECTION II

TM5-3820-256-24P-3

(1) ITEM NO	(2) SMR CODE	(3) CAGEC	(4) PART NUMBER	(5) DESCRIPTION AND USABLE ON CODES(UOC)	(6) QTY
				GROUP 0307 WINCH ASSEMBLY	
				FIG. 248 FRONT MOUNTED WINCH ASSEMBLY	
	XCFFH	5W946	C-1069	.WINCH ASSY, FRONT	1
1	XBFZZ	5W946	A-1068	..LINE, WINCH	1
2	XBFZZ	5W946	A-1067	..HOOK & CHAIN	1
3	XBFZZ	96906	MS90725-164	..SCREW, CAP	8
4	PBFZZ	96906	MS51967-20	..NUT, PLAIN, HEXAGON	2
5	XBFZZ	96906	MS35338-50	..WASHER, LOCK	10
6	XBFZZ	5W946	A-1066	..ROLLER ASSY.....	1
7	PBFZZ	96906	MS90725-162	..SCREW, CAP, HEXAGON H.....	2

END OF FIGURE

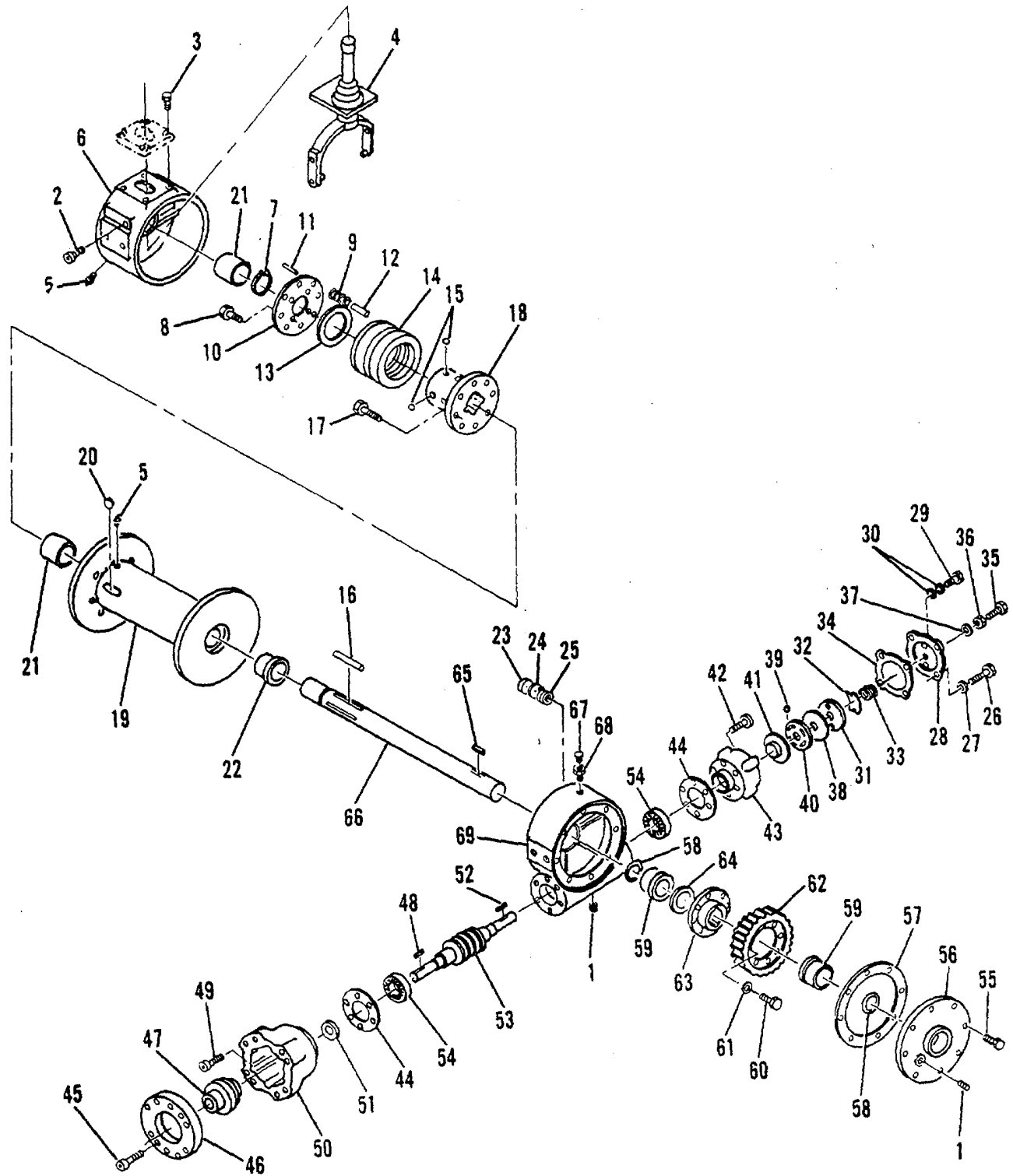

Figure 249. Winch Assembly

SECTION II

TM5-3820-256-24P-3

(1) ITEM NO	(2) SMR CODE	(3) CAGEC	(4) PART NUMBER	(5) DESCRIPTION AND USABLE ON CODES(UOC)	(6) QTY
GROUP 0307 WINCH ASSEMBLY					
FIG. 249 WINCH ASSEMBLY					
	PBFFH	23911	H-800 DOW-LOK	..WINCH, DRUM, POWER OP	1
1	XBFZZ	23911	468011	...PLUG, PIPE	2
2	PAFZZ	23911	414619	...SCREW, CAP, HEXAGON H.....	2
3	PAOZZ	80204	B1821BH031CO75N	...BOLT, MACHINE	4
4	XBFZZ	23911	276033	...SHIFTER ASSY.....	1
5	PAFZZ	23911	456031	...FITTING, LUBRICATION.....	2
6	XBFZZ	23911	338235	...HOUSING, CLUTCH	1
7	PAFZZ	23911	490025	...RING, RETAINING	1
8	PBFZZ	96906	MS90725-6	...SCREW, CAP, HEXAGON H.....	4
9	PAFZZ	23911	494069	...SPRING, HELICAL, COMP	4
10	XBFZZ	23911	474030	...PLATE, RETAINER	1
11	XBFZZ	23911	470056	...PIN, ROLL.....	4
12	XBFZZ	23911	470042	...PIN, ROLL.....	4
13	XBFZZ	23911	362224	... SPACER.....	1
14	XBFZZ	23911	324318	...RING, LOCKING	1
15	PAFZZ	23911	400011	...BALL, BEARING	8
16	XBFZZ	23911	470044	...PIN, DOWEL	4
17	PBFZZ	96906	MS90725-109	...SCREW, CAP, HEXAGON H.....	8
18	XBFZZ	23911	324151	...CLUTCH.....	1
19	XBFZZ	23911	332120	... DRUM	1
20	PAFZZ	23911	314010	...ANCHOR, GUY	1
21	XBFZZ	23911	412052	...BUSHING	2
22	XBFZZ	23911	412051	... BUSHING	1
23	PAFZZ	23911	330010	...BRAKE SHOE	2
24	PAFZZ	23911	530094	...SPACER, RING	2
25	PAFZZ	23911	494022	...SPRING, HELICAL, COMP	2
26	PAFZZ	96906	MS90725-34	...BOLT, MACHINE	4
27	PAFZZ	96906	MS35338-45	.. WASHER, LOCK	4
28	XBFZZ	23911	328027	...COVER, BRAKE	1
29	PAFZZ	23911	414399	...SCREW, CAP, HEXAGON H.....	2
30	PAFZZ	23911	418184	...WASHER, FLAT	4
31	XBFZZ	23911	352021	...PLATE, RETAINER	1
32	PAFZZ	23911	306035	...SPRING, FLAT	1
33	PAFZZ	23911	494010	...SPRING, HELICAL, COMP	1
34	PAFZZ	23911	442195	...GASKET	1
35	PAFZZ	23911	414603	...SCREW, CAP, HEXAGON H.....	1
36	PAFZZ	23911	418067	...NUT, PLAIN, HEXAGON	1
37	PAFZZ	23911	486076	...SEAL, PLAIN ENCASED	1
38	PAFZZ	23911	530007	...DISK BRAKE SHOE	1
39	PAFZZ	23911	400007	...BEARING, BALL, ANNULA	2
40	XBFZZ	23911	314007	...PLATE, CAM	1
41	XBFZZ	23911	340011	...HUB, BRAKE	1
42	PBFZZ	96906	MS16997-99	...SCREW, CAP, SOCKET HE	6
43	XBFZZ	23911	338221	...HOUSING, BRAKE	1
44	PAFZZ	23911	442192	...GASKET	1
45	PAFZZ	23911	414871	...SCREW, CAP, SOCKET HE	8
46	XBFZZ	23911	350535	...PLATE, ADAPTER	1
47	XBFZZ	23911	299047	...COUPLING ASSY	1

SECTION II

TM5-3820-256-24P-3

(1) ITEM NO	(2) SMR CODE	(3) CAGEC	(4) PART NUMBER	(5) DESCRIPTION AND USABLE ON CODES(UOC)	(6) QTY
48	XBFZZ	23911	342092	...KEY, MACHINE	1
49	XBFZZ	23911	414909	...SCREW, CAP	6
50	XBFZZ	23911	300048	...ADAPTER	1
51	PAFZZ	23911	486068	...SEAL, PLAIN ENCASED	1
52	XBFZZ	23911	342053	...KEY, MACHINE	1
53	XBFZZ	23911	368082	...WORM	1
54	PAFZZ	23911	402045	...BEARING, BALL, ANNULA	2
55	PAFZZ	23911	414277	...SCREW, CAP, HEXAGON H.....	8
56	XBFZZ	23911	328122	.. COVER	1
57	PAFZZ	23911	442194	...GASKET	1
58	PAFZZ	23911	462013	...PACKING, PREFORMED	2
59	XBFZZ	23911	308083	...BUSHING	2
60	XBFZZ	96906	MS90725-115	...SCREW, CAP	8
61	XBFZZ	23911	418217	...WASHER, LOCK	8
62	XBFZZ	23911	334086	.. GEAR	1
63	XBFZZ	23911	340068	...HUB, GEAR	1
64	XBFZZ	23911	518016	...WASHER, THRUST	1
65	XBFZZ	23911	342153	...KEY, MACHINE	2
66	XBFZZ	23911	357433	...SHAFT	1
67	PAFZZ	23911	456008	...FITTING, RELIEF	1
68	XBFZZ	23911	468002	...REDUCER	1
69	XBFZZ	23911	338242	...HOUSING, GEAR	1

END OF FIGURE

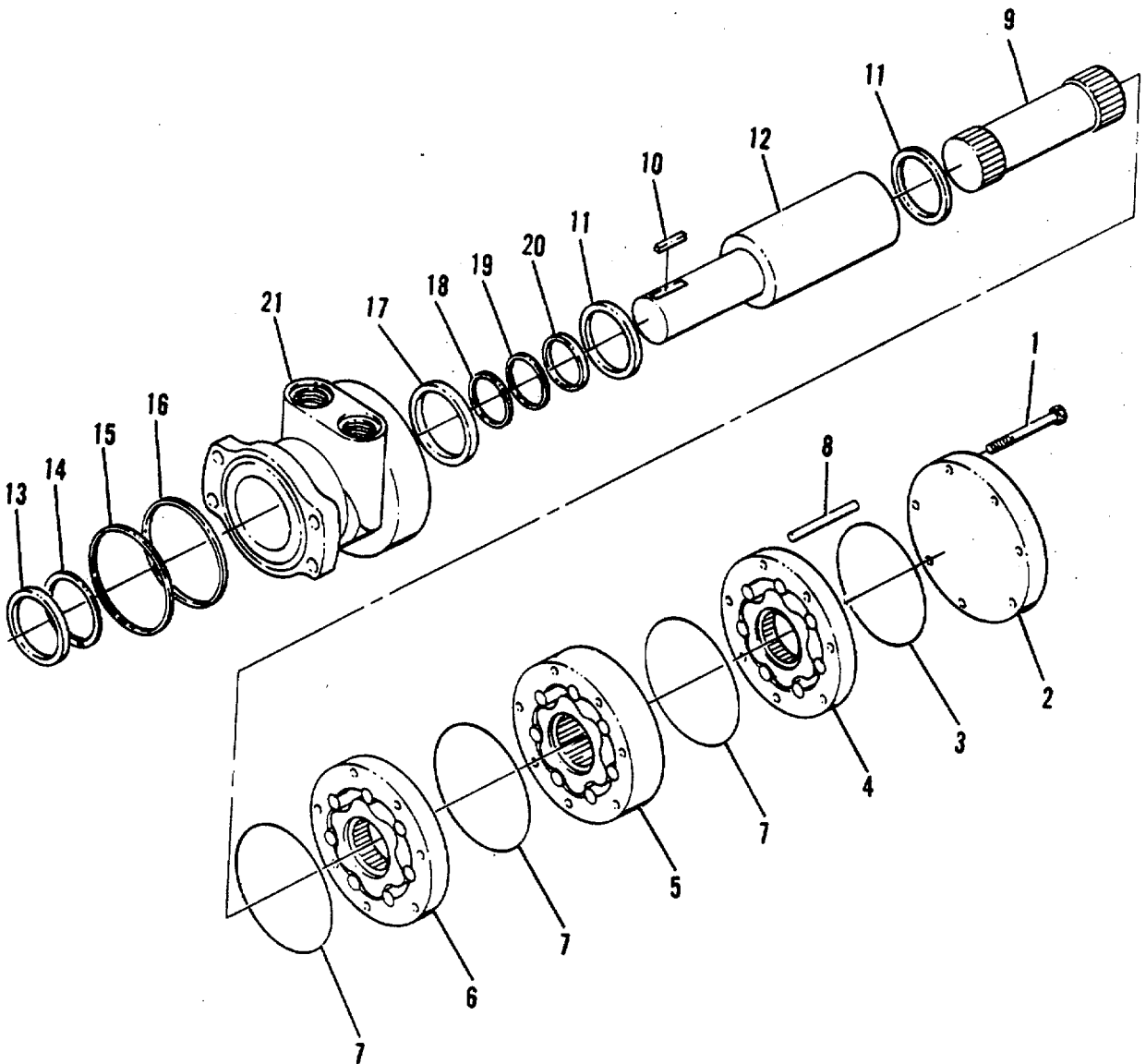

Figure 250. Winch Drive Motor

SECTION II

TM5-3820-256-24P-3

(1) ITEM NO	(2) SMR CODE	(3) CAGEC	(4) PART NUMBER	(5) DESCRIPTION AND USABLE ON CODES(UOC)	(6) QTY
GROUP 0307 WINCH ASSEMBLY					
FIG. 250 WINCH DRIVE MOTOR					
	PBHHH	63050	RE864	..PACKING, PREFORMED	1
1	XBHZZ	63050	RS18K	...BOLT.....	
2	XBHZZ	63050	RE019	...COVER, END	1
3	KFHZZ	63050	RS014	...PACKING, PREFORMED PART OF KIT P/N	1
				RESS4.	
4	XBHZZ	63050	RE017	...PLATE	1
5	XBHZZ	63050	RE156	...ROTOR SET	1
6	XBHZZ	63050	RE14F	...MANIFOLD	1
7	KFHZZ	63050	RE013	...PACKING, PREFORMED PART OF KIT P/N	3
				RESS4	
8	XBHZZ	63050	RE166	...PIN, STRAIGHT	1
9	XBHZZ	63050	RE126	...LINK, DRIVE	1
10	PAHZZ	96906	2375-12308	...KEY, WOODRUFF	
11	XBHZZ	63050	RE010	...BEARING, THRUST	2
12	XBHZZ	63050	RE116	... SHAFT	1
13	KFHZZ	63050	RE001	...SEAL, DUST PART OF KIT P/N RESS4.	1
14	KFHZZ	63050	RE002	...RING, SNAP PART OF KIT P/N RESS4.....	1
15	KFHZZ	63050	RE003	...SHIM PART OF KIT P/N RESS4	1
16	KFHZZ	63050	RE004	...SEAL PART OF KIT P/N RESS4	1
17	XBHZZ	63050	RE006	...CARRIER, SEAL	1
18	KFHZZ	63050	RE007	...SPACER PART OF KIT P/N RESS4.....	1
19	KFHZZ	63050	RE008	...SHIM PART OF KIT P/N RESS4	1
20	KFHZZ	63050	RE009	...SEAL, SHAFT PART OF KIT P/N RESS4.	1
21	XAHZZ	63050	RE58A	...HOUSING ASSY	1
	PAHZZ	63050	RESS4	...PARTS KIT, SEAL REPL	1
				PACKING, PREFORMED	1) 250-3
				PACKING, PREFORMED (3) 250-7
				RING, SNAP (1) 250-14
				SEAL (1) 250-16
				SEAL, DUST (1) 250-13
				SEAL, SHAFT (1) 250-20
				SHIM (1) 250-15
				SHIM (1) 250-19
				SPACER (1) 250-18

END OF FIGURE

250-1

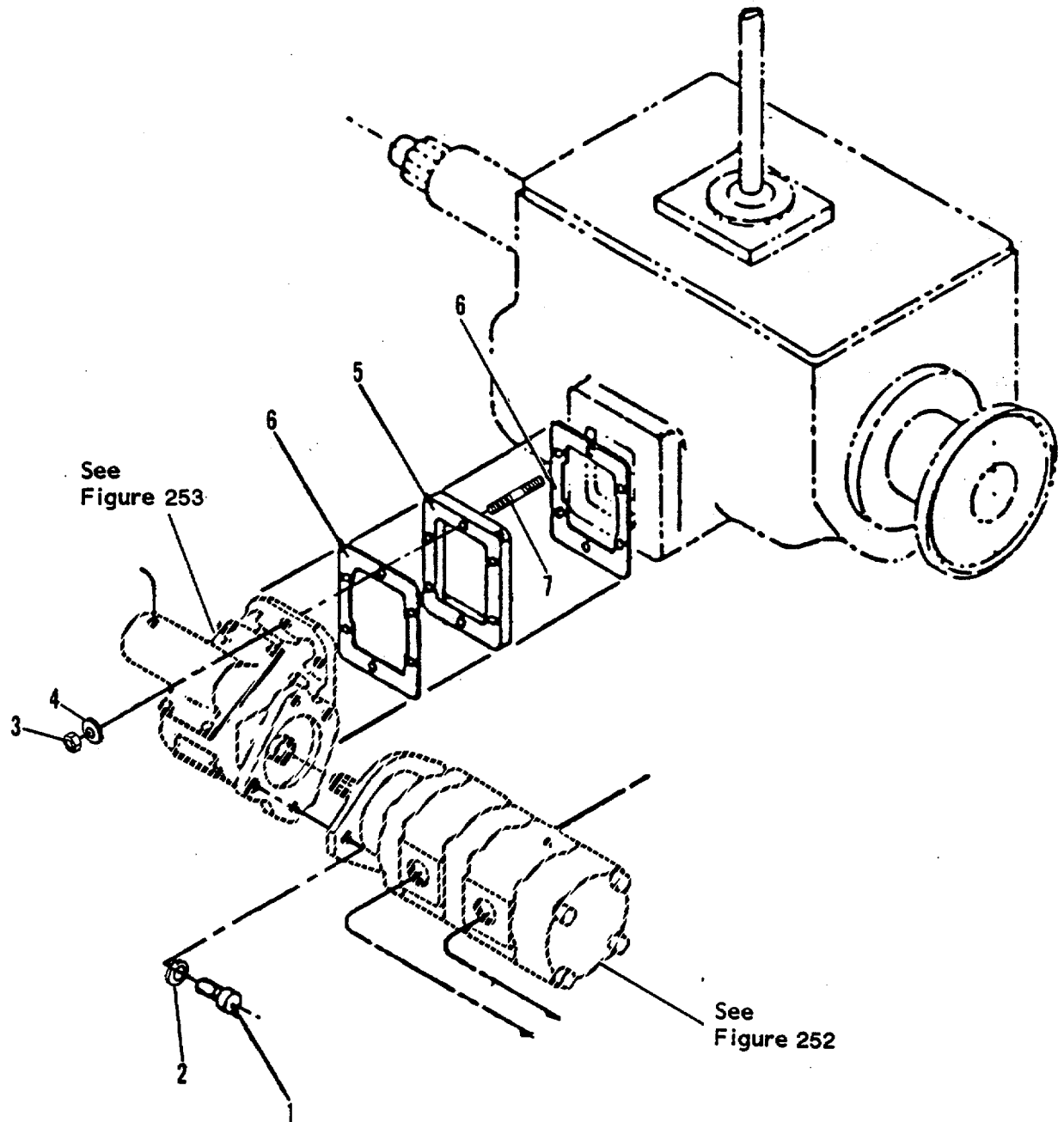

Figure 251. Pump and Power Take-Off Assembly

SECTION II

TM5-3820-256-24P-3

(1) ITEM NO	(2) SMR CODE	(3) CAGEC	(4) PART NUMBER	(5) DESCRIPTION AND USABLE ON CODES(UOC)	(6) QTY
				GROUP 0308 PUMP/POWER TAKE-OFF ASSEMBLY	
				FIG. 251 PUMP AND POWER TAKE-OFF ASSEMBLY	
	XCFFH	5W946	C-1058	PUMP/PTO ASSY	1
1	PAFZZ	96906	MS90725-34	..BOLT, MACHINE	2
2	PAFZZ	96906	MS35338-45	..WASHER, LOCK	2
3	XDFZZ	11757	501146-3	..NUT, PLAIN, HEXAGON	6
4	PAFZZ	1000	1265850PC88	..WASHER, FLAT	6
5	XBFZZ	11757	7-A-500	..BLOCK, FILLER	1
6	PAFZZ	11757	35-P-9-2	..GASKET	2
7	XBFZZ	11757	378478-22	..STUD	6

END OF FIGURE

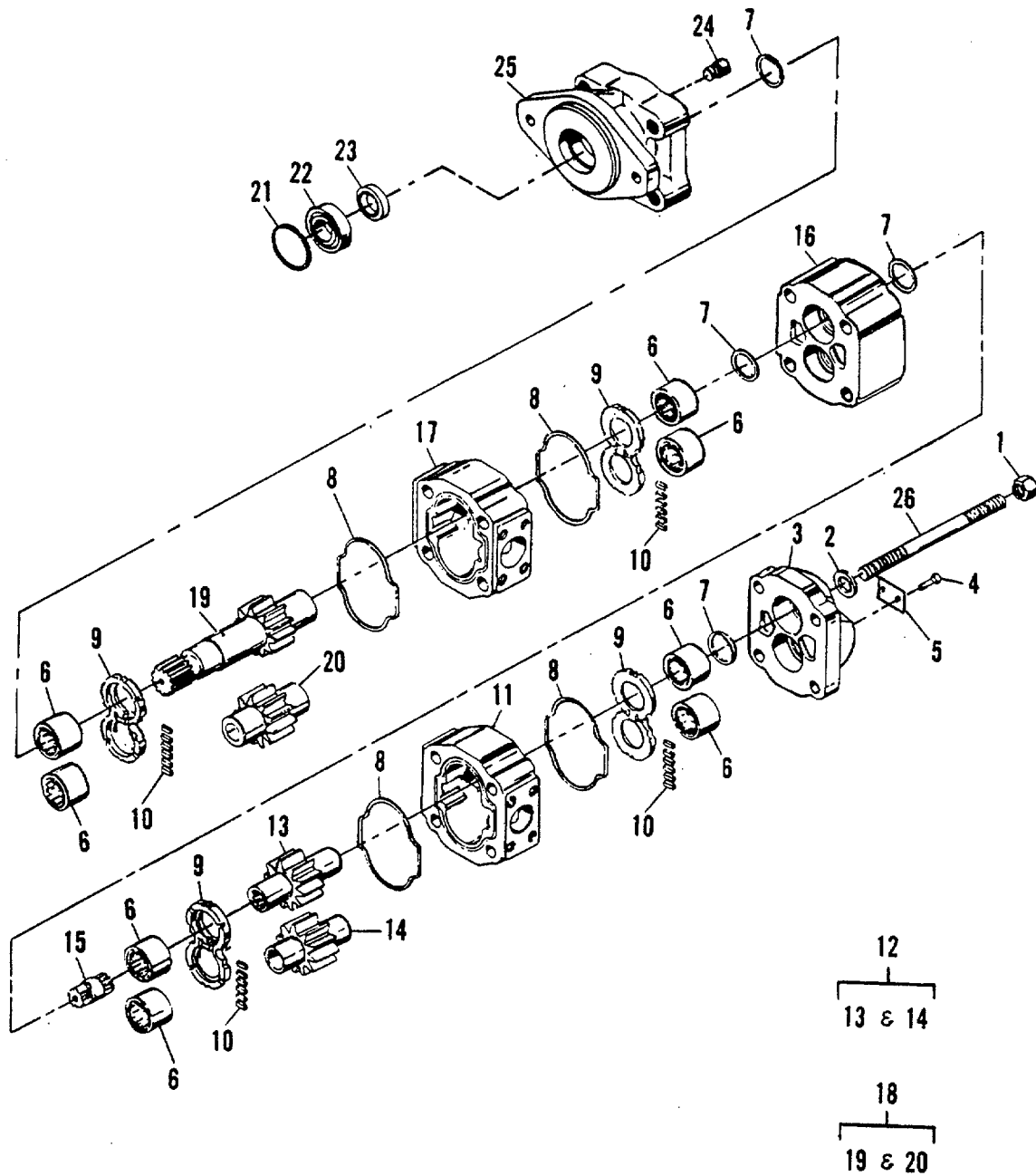

Figure 252. Hydraulic Pump

SECTION II

TM5-3820-256-24P-3

(1) ITEM NO	(2) SMR CODE	(3) CAGEC	(4) PART NUMBER	(5) DESCRIPTION AND USABLE ON CODES(UOC)	(6) QTY
				GROUP 0308 PUMP/POWER TAKE-OFF ASSEMBLY	
				FIG. 252 HYDRAULIC PUMP	
	PAFHH	13829	P50B342CYAM25-25 DAB05-1	..PUMP, ROTARY	1
1	XBHZZ	13829	3911451076	... NUT, HEX	4
2	XBHZZ	13829	3913784028	...W ASHER, FLAT.....	4
3	XBHZZ	13829	3133100367	...COVER, PORT END	1
4	XBHZZ	13829	3911432004	...SCREW, DRIVE	2
5	XBHZZ	13829	3912181045	...PLATE, IDENT	1
6	PAHZZ	13829	3910381059	...BEARING, ROLLER, NEED	8
7	XDHZZ	13829	3912585009	...RING, WIPER	4
8	PAHZZ	13829	3912884021	...GASKET	4
9	PAHZZ	13829	Y1058	...PLATE, THRUST	4
10	PAHZZ	13829	BA3026-2	...SEAL, NONMETALLIC ST	2
11	XBHZZ	13829	3038005100	...HOUSING, GEAR	1
12	XBHZZ	13829	MA1006M-5	...GEAR SET	1
13	XAHZZ	13829	3132605000	...GEAR, DRIVE	1
14	XAHZZ	13829	3032705000	...GEAR, DRIVEN	1
15	XBHZZ	13829	3131133001	...SHAFT, CONNECTING	1
16	XBHZZ	13829	3137063100	...CARRIER, BEARING	1
17	XBHZZ	13829	3038025333	...HOUSING, GEAR	1
18	XBHZZ	13829	VD1135M-3-25	...GEAR SET	1
19	XAHZZ	13829	3131135119	...GEAR, SHAFT	1
20	XAHZZ	13829	3032725000	...GEAR, DRIVEN	1
21	PAHZZ	97106	X134-283	... RING, RETAINING	1
22	PAHZZ	13829	3910381077	...BEARING, BALL, ANNULA	1
23	PAHZZ	13829	3912883103	...PACKING, PREFORMED	1
24	XBHZZ	13829	3913681001	...CHECK ASSY	2
25	XBHZZ	13829	3135033201	...COVER, SHAFT END	1
26	XBHZZ	13829	3911425010STUD	2
26	XBHZZ	13829	3911425015	...STUD	2

END OF FIGURE

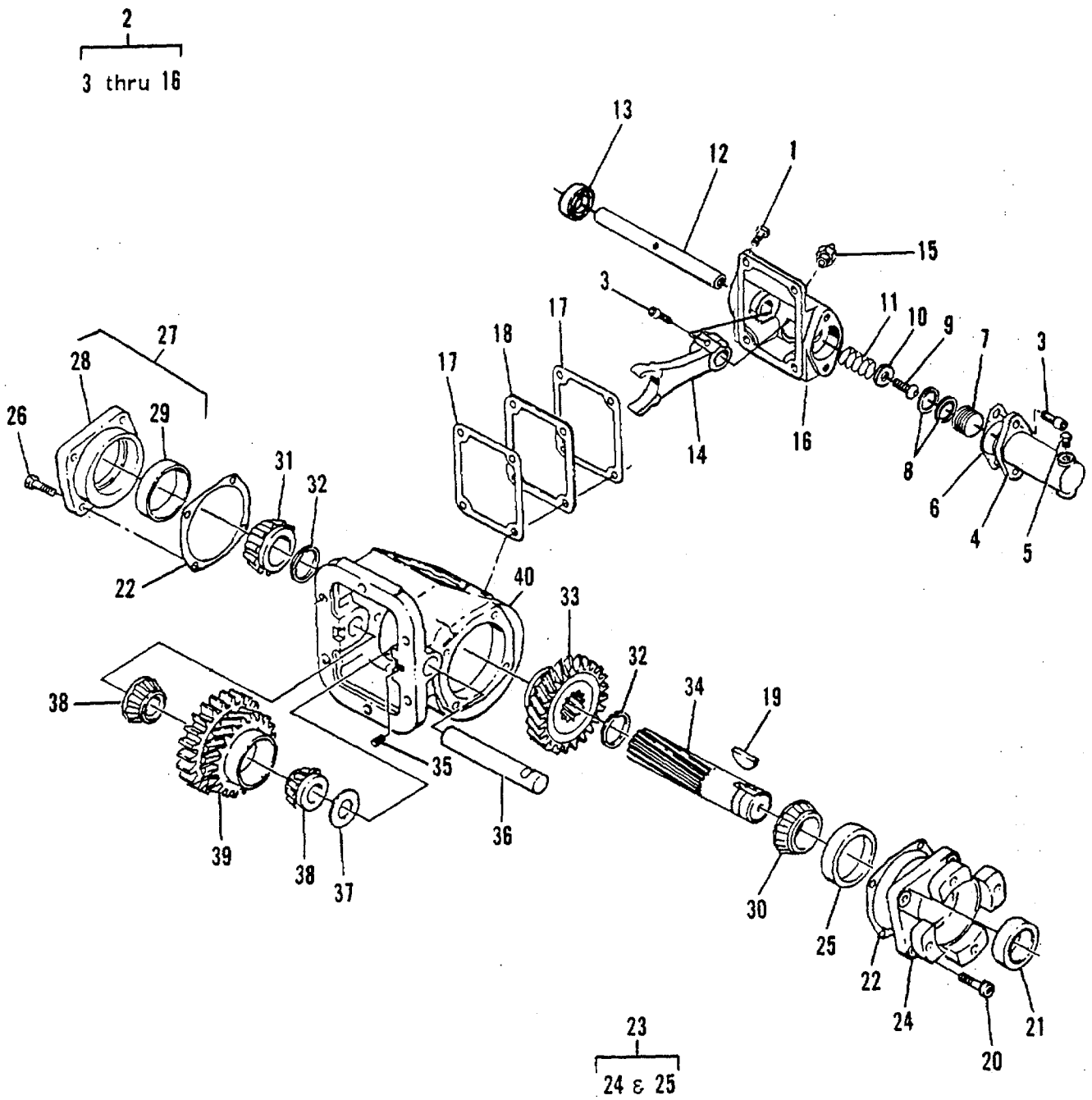

Figure 253. Power Take-Off

SECTION II

TM5-3820-256-24P-3

(1) ITEM NO	(2) SMR CODE	(3) CAGEC	(4) PART NUMBER	(5) DESCRIPTION AND USABLE ON CODES(UOC)	(6) QTY
				GROUP 0308 PUMP/POWER TAKE-OFF ASSEMBLY	
				FIG. 253 POWER TAKE-OFF	
	PFFHH	11757	420XSBGX-A4XK	...POWER TAKEOFF, TRANS	1
1	PAHZZ	95019	378430-8	...SCREW, SELF-LOCKING	4
2	XBHHH	11757	328832-2X	...COVER ASY, AIR SHIFT	1
3	PAHZZ	96906	MS16997-78	...SCREW, CAP, SOCKET HE	3
4	XBHZZ	11757	65-P-14	...CAP, CYLINDER	1
5	PBHZZ	11757	500118-3	...PLUG, PIPE	1
6	PAHZZ	11757	35-P-14	...GASKET	1
7	XBHZZ	11757	66-P-4	...PISTON, AIR SHIFT	1
8	PAHZZ	11757	28-P-55	...RING, PISTON	2
9	PAHZZ	11757	378908	...SCREW	
10	PAHZZ	11757	378462	...WASHER, FLAT	1
11	PAHZZ	11757	37-P-25	...SPRING, HELICALPCOMP	1
12	XBHZZ	11757	11-P-122	...SHAFT, SHIFTER	1
13	PAHZZ	95019	28P4	...SEAL, PLAIN ENCASED	1
14	XBHZZ	11757	32-P-144	...FORK, SHIFTER	1
15	PAHZZ	11757	378969	...SWITCH, SENSITIVE	1
16	XBHZZ	11757	34-P-76	...COVER, SHIFTER	1
17	KFHZZ	11757	35-P-8	...GASKET PART OF KIT P/N 328356-13X	2
18	XDHZZ	11757	5-A-250	...INSULATOR, PLATE	1
19	XBHZZ	11757	500007-29	...KEY, WOODRUFF	1
20	PAHZZ	96906	MS16997-82	...SCREW, CAP, SOCKET HE	4
21	KFHZZ	11757	28-P-52	...SEAL, OIL PART OF KIT P/N 328356- 13X.....	1
22	KFHZZ	11757	22-P-24-1	...GASKET .010 INCH PART OF KIT P/N..... 328356-13X	1
22	KFHZZ	11757	22-P-24-2	...GASKET .020 INCH PART OF KIT P/N..... 328356-13X	1
23	XBHZZ	11757	328333X	...FLANGE ASSY	1
24	XAHZZ	11757	21-P-166	...FLANGE, PUMP	1
25	PAHZZ	60038	15245	...CUP, TAPERED ROLLER	1
26	PAHZZ	11757	378430-10	...BOLT, MACHINE.....	4
27	XBHZZ	11757	328274X	...CAP ASSY, BEARING	1
28	XAHZZ	11757	21-P-131	...CAP, BEARING	1
29	PAHZZ	60038	15245	...CUP, TAPERED ROLLER	1
30	PAHZZ	60038	15126	...CONE AND ROLLERS, TA	1
31	PAHZZ	60038	151172	...CONE, BEARING	1
32	KFHZZ	11757	378391	...RING, SNAP PART OF KIT P/N 328594X	2
33	XBHZZ	11757	2-P-637	...GEAR, SLIDING	1
34	XBHZZ	11757	3-P-282	...SHAFT, OUTPUT	1
35	KFHZZ	11757	378452-7	...SCREW, SET PART OF KIT P/N 328594X.....	1
36	KFHZZ	11757	9-P-60	...SHAFT, IDLER PART OF KIT P/N..... 328594X	1
37	KFHZZ	11757	328017X	...SPACER SET, GEAR PART OF KIT P/N	1
38	KFHZZ	11757	550439	...CONE, BEARING PART OF KIT P/N	1
39	XBHZZ	11757	5-P-743	...GEAR, CLUSTER.....	1

SECTION II

TM5-3820-256-24P-3

(1) ITEM NO	(2) SMR CODE	(3) CAGEC	(4) PART NUMBER	(5) DESCRIPTION AND USABLE ON CODES(UOC)	(6) QTY
40	XBHZZ	11757	71-P-195	...HOUSING	1
	PAHZZ	11757	328594X	...PARTS KIT, POWER TAK	1
				CONE, BEARING (1) 253-38	
				RING, SNAP (2) 253-32	
				SCREW, SET (1) 253-35	
				SHAFT, IDLER (1) 253-36	
				SPACER SET, GEAR (1) 253-37	
	PAHZZ	11757	328356-13X	...GASKET AND SEAL SET	
				GASKET (2) 253-17	
				GASKET (1) 253-22	
				GASKET (1) 253-22	
				SEAL, OIL (1) 253-21	

END OF FIGURE

SECTION III

NOT APPLICABLE

CROSS-REFERENCE INDEXES

NATIONAL STOCK NUMBER INDEX					
STOCK NUMBER	FIG.	ITEM	STOCK NUMBER	FIG.	ITEM
5935-00-015-2566	208	1	5305-00-269-3211	196	10
5305-00-022-0710	208	64		206	1
5305-00-044-4153	206	28	5310-00-269-4040	195	14
	249	17	5305-00-270-0270	214	25
5310-00-045-3296	208	29	4730-00-279-0353	195	8
5305-00-050-1076	201	45	5330-00-285-6392	253	13
4730-00-050-4208	196	19	5315-00-298-1481	206	8
	198	6	5310-00-407-9566	249	27
	206	4		251	2
3110-00-051-0868	252	6	3110-00-466-2488	201	48
5305-00-052-7431	196	12		206	32
5305-00-052-7449	195	18	3110-00-470-8101	201	49
	196	8		206	27
5315-00-060-4324	214	36	5330-00-484-1736	251	6
5310-00-067-6356	195	9	3110-00-554-5403	206	10
5305-00-068-0500	203	11	3110-00-554-5625	232	16
5305-00-068-0501	214	6	3110-00-555-5221	235	2
5305-00-068-0502	203	15	5310-00-576-5752	210	7
	249	8	5310-00-582-5965	246	37
5305-00-068-0508	210	19	2940-00-586-4792	227	1
	215	25	5310-00-596-7691	208	31
5305-00-068-0511	198	10	5310-00-637-9541	206	2
5305-00-071-1786	201	33	4730-00-640-5180	243	1
5305-00-071-2067	198	7	4730-00-649-9100	242	1
5305-00-071-2069	203	7	5365-00-720-6436	252	21
5305-00-071-2071	242	11	5305-00-724-5910	248	7
5305-00-078-0164	214	7	5305-00-724-7247	195	15
5310-00-087-7493	215	4	5305-00-727-3800	198	1
5310-00-088-1251	208	12	5315-00-729-6982	205	23
	210	13	5310-00-732-0558	203	2
3110-00-100-0540	206	23		215	13
3110-00-100-3535	206	26	5310-00-732-0559	209	29
3110-00-151-8636	253	30	5310-00-761-6882	203	3
5305-00-165-8074	195	6	6240-00-763-3450	242	16
5315-00-187-9567	195	1	5310-00-763-8920	248	4
3110-00-191-3923	206	17	5310-00-768-0318	242	4
5310-00-193-9753	251	4	3830-00-789-8425	252	9
3110-00-198-2170	253	25	5330-00-809-1052	252	10
	253	29	5310-00-809-3078	204	2
5310-00-209-0965	201	34	5310-00-809-5997	196	15
5315-00-209-7273	196	3	5310-00-809-8544	210	2
5305-00-225-3843	203	4	5310-00-823-8804	215	26
5310-00-225-6993	195	5	4820-00-826-6465	206	5
	196	14	5310-00-842-1699	208	74
	203	8	5315-00-842-3044	215	30
5306-00-225-8499	249	26	5310-00-880-7744	204	1
	251	1	5310-00-889-2606	203	1
5306-00-226-4825	215	8	5310-00-891-1709	215	5
	249	3	5310-00-905-5454	201	5
5306-00-226-4837	215	3	4730-00-924-7886	253	5

CROSS-REFERENCE INDEXES

NATIONAL STOCK NUMBER INDEX					
STOCK NUMBER	FIG.	ITEM	STOCK NUMBER	FIG.	ITEM
4730-00-938-7997	242	3	5306-01-210-7391	230	14
6220-00-963-0309	238	4	3431-01-211-5314	208	65
5305-00-978-9385	202	1	5910-01-212-4213	214	12
5305-00-978-9394	249	42	5998-01-230-0507	214	14
5305-00-978-9397	198	12	5310-01-238-8409	215	36
5305-00-983-5346	253	3		222	3
5305-00-983-6623	253	20		224	4
5305-00-983-6633	201	4		225	8
5305-00-983-7462	203	9		226	2
5305-00-983-8083	203	17		228	4
5305-00-984-6206	210	11		229	2
5305-00-984-6212	242	14		230	7
5305-00-984-6217	208	30		236	2
5305-00-989-7435	210	6	5305-01-239-1322	224	3
5306-01-013-2928	230	6	5310-01-246-1387	218	2
5310-01-013-5630	218	6	5315-01-246-4000	242	12
5305-01-039-0230	211	9	5305-01-247-8572	236	1
5305-01-047-0968	211	4	5310-01-250-3730	230	18
5305-01-051-6703	253	1		236	18
5330-01-073-3105	206	24	5310-01-250-3733	219	15
4810-01-090-5966	246		5310-01-250-7841	218	16
2520-01-097-6897	253		4320-01-252-2663	244	
5310-01-100-2064	223	10		250	
5330-01-102-5373	201	47	3110-01-260-5568	252	22
	206	30	5330-01-263-6873	201	29
5306-01-104-1048	253	26	5330-01-263-6874	201	29
5330-01-105-9281	246	5	3120-01-265-2462	200	20
4730-01-111-5702	249	67		205	20
5945-01-123-4908	215	34	5330-01-265-6697	201	39
5930-01-124-8375	209	24	5365-01-267-2104	233	2
3110-01-126-1288	214	34	5330-01-267-3110	253	
5330-01-126-8657	252	8	5330-01-286-7795	236	28
5310-01-151-0103	222	6	5330-01-286-7812	228	2
5961-01-162-6227	214	11	5315-01-287-0158	236	22
5935-01-163-0356	209	7	5306-01-287-0159	236	17
5935-01-163-9018	209	1	5307-01-287-0318	217	4
5961-01-167-6917	214	13		226	17
5360-01-170-6587	201	26		236	10
5330-01-173-8780	201	8	5307-01-287-0319	236	26
5310-01-193-9303	217	1	4730-01-287-4609	222	7
5310-01-196-3870	219	11	5315-01-287-6522	236	23
	220	1	5365-01-287-6524	228	1
	236	11	5310-01-287-6556	225	2
5977-01-200-7000	214	19	5330-01-287-6642	225	12
5930-01-202-5960	253	15	5310-01-287-8580	232	1
5365-01-203-9211	201	22	5360-01-287-8646	236	21
5930-01-205-3250	209	23	5330-01-287-8659	230	9
5935-01-205-3315	209	13	5365-01-287-8699	225	1
	209	14	3110-01-288-0996	235	3
5998-01-207-6426	213		5365-01-288-1473	221	3

CROSS-REFERENCE INDEXES

NATIONAL STOCK NUMBER INDEX					
STOCK NUMBER	FIG.	ITEM	STOCK NUMBER	FIG.	ITEM
3120-01-288-1546	225	6	5330-01-333-2686	252	23
3120-01-288-2083	235	1	5330-01-334-3840	246	
5330-01-288-2118	219	14	5365-01-338-7250	249	24
5330-01-288-2119	219	20	6230-01-344-3939	237	
2910-01-288-3691	230	8	6110-01-344-4004	218	4
5330-01-288-4538	219	16	2815-01-344-4014	233	1
5330-01-288-5101	230	12	2815-01-344-4015	233	1
5330-01-288-5102	230	11	2815-01-344-4016	233	1
5330-01-288-5105	221	6	4320-01-344-5991	239	
5330-01-288-5106	221	8	4930-01-344-6007	240	
5330-01-288-5107	221	1	2910-01-345-0330	222	8
5306-01-288-5691	222	5	2910-01-345-0332	221	
5365-01-288-5744	221	2	5999-01-345-0790	212	
5365-01-288-6621	221	4	4320-01-345-0804	244	
5315-01-288-6741	219	5	2815-01-345-0827	215	
	223	1	6130-01-345-0848	214	9
5315-01-288-6744	223	4	2815-01-345-2648	229	
5315-01-288-6745	223	2	4610-01-345-4402	239	22
2815-01-288-7973	219	13	4610-01-346-5420	239	30
2920-01-289-1422	218	14	5310-01-347-1116	234	1
5330-01-289-2485	224	2	5315-01-347-1122	219	6
5330-01-289-3239	218	11	5360-01-347-1132	222	14
5365-01-290-3927	232	4	5360-01-347-1133	226	6
5360-01-291-0014	223	7	5330-01-347-1142	216	6
5930-01-296-2606	209	25	5330-01-347-1143	217	3
5905-01-296-4590	209	22	5330-01-347-1144	224	6
5940-01-299-4466	211	5	5330-01-347-1145	224	9
4720-01-307-3656	208	25	5330-01-347-1146	225	15
5360-01-323-5213	230	20	5330-01-347-1147	226	3
5305-01-325-8387	206	18	5330-01-347-1148	228	6
	245	4	5330-01-347-1149	230	16
5305-01-325-8388	198	9	5330-01-347-1150	231	3
	242	5	5310-01-347-1173	222	9
3040-01-329-0968	249	23	5310-01-347-1174	231	5
3110-01-329-1788	249	54	5310-01-347-1175	234	2
3110-01-329-1789	249	39	5310-01-347-1183	218	1
3110-01-329-1800	249	15	5365-01-347-1280	222	15
4030-01-329-1840	249	20	5365-01-347-1281	222	15
5360-01-329-1858	249	25	5365-01-347-1282	222	15
5330-01-329-6891	249	51	5365-01-347-1283	222	15
5360-01-329-6895	249	9	5365-01-347-1284	222	15
5360-01-329-6896	249	33	5340-01-347-1403	222	13
5330-01-329-6922	249	44	5330-01-347-1949	206	20
5330-01-329-6923	249	34	5330-01-347-1950	206	21
5330-01-329-6924	249	57	5330-01-347-1951	206	31
5365-01-329-6945	249	7	5360-01-347-3712	223	6
3040-01-330-2491	249	38	5330-01-347-3718	204	20
5360-01-330-3046	249	32	5330-01-347-3719	227	4
5330-01-330-9559	249	37	5330-01-347-3728	207	3
5330-01-331-1130	249	58	5365-01-347-3743	226	13

CROSS-REFERENCE INDEXES

NATIONAL STOCK NUMBER INDEX					
STOCK NUMBER	FIG.	ITEM	STOCK NUMBER	FIG.	ITEM
5365-01-347-3744	234	6	5310-01-349-9449	214	8
5330-01-347-3746	206	16		215	10
5307-01-347-3786	218	3	5310-01-349-9450	208	59
5365-01-347-3796	226	21		214	29
4820-01-347-7309	239	13	5310-01-349-9451	209	27
4710-01-347-7523	236	19		214	2
2815-01-347-8495	233	4	5310-01-349-9457	211	2
2815-01-347-8582	228	5	5310-01-349-9458	211	8
2815-01-347-8594	225	5	5310-01-350-0424	208	58
2990-01-347-8647	217	2	5310-01-350-0425	211	7
2510-01-347-8668	236	3	5305-01-350-0511	208	16
2815-01-347-8670	233	8		214	15
2815-01-348-1516	233	4	5340-01-350-1893	208	17
2815-01-348-1521	233	3	5330-01-350-2889	239	15
4320-01-348-1601	239	57	5325-01-350-5916	211	12
2815-01-348-2101	233	4	5930-01-351-1768	207	6
6110-01-348-2135	239	43	5930-01-351-1770	207	5
3110-01-348-3236	232	2	5330-01-351-2602	239	54
5330-01-348-3326	239	4	5330-01-351-4161	221	17
2815-01-348-3957	226	14	5330-01-351-5115	221	18
4730-01-348-4376	208	19	3460-01-351-6873	226	4
4820-01-348-6317	226	18	4730-01-351-8173	243	10
4820-01-348-6318	226	19	5330-01-352-1983	243	9
5315-01-348-6882	232	9	5330-01-352-1984	243	14
5360-01-348-6900	221	13	5977-01-352-2886	239	51
5360-01-348-6901	221	19	6680-01-352-2972	227	3
5360-01-348-6902	221	26	5305-01-352-3306	249	45
5360-01-348-6903	239	12	5305-01-352-3314	249	2
5315-01-348-7040	221	22	5305-01-352-3315	249	29
5360-01-348-7079	239	46	5305-01-352-3316	249	35
4730-01-348-7346	208	42	5305-01-352-3317	249	55
4730-01-348-7755	239	14	5340-01-352-4371	224	1
5315-01-348-8318	232	11	5310-01-353-2584	249	36
5315-01-348-8319	221	9	5310-01-353-2647	249	30
5360-01-348-8327	239	50	4730-01-354-2718	249	5
5310-01-348-8388	239	49	4320-01-356-9840	205	
5330-01-348-8425	239	58	2920-01-357-5391	214	32
5330-01-349-0767	231	7	2805-01-357-5421	226	8
2815-01-349-1758	226	9	2920-01-357-5441	218	10
5925-01-349-2775	211	10	4730-01-357-5626	245	11
5975-01-349-5301	208	9	4810-01-357-5641	204	4
5975-01-349-5302	208	11	4730-01-357-5710	247	8
5310-01-349-8822	214	5	4810-01-357-5719	204	16
5310-01-349-8825	208	51	4810-01-357-6065	204	11
	215	14	2910-01-358-0667	208	48
5310-01-349-8826	211	3	2590-01-358-0679	209	30
5310-01-349-8827	214	26	4710-01-358-0686	222	1
	215	2	3030-01-358-1139	215	12
5310-01-349-8828	214	30	4720-01-358-2509	245	2
5310-01-349-9449	208	55	2520-01-358-2532	245	1

CROSS-REFERENCE INDEXES

NATIONAL STOCK NUMBER INDEX					
STOCK NUMBER	FIG.	ITEM	STOCK NUMBER	FIG.	ITEM
5355-01-358-2987	209	21	4330-01-363-8097	247	
5330-01-358-4566	204	15	5910-01-363-8476	211	6
4710-01-358-5954	221	35	5360-01-363-9095	218	20
4720-01-358-6103	208	43	2910-01-364-1632	240	28
4320-01-361-3378	252		5930-01-364-2612	215	41
4820-01-361-3684	246		3120-01-364-3147	201	40
5330-01-361-3699	250		3120-01-364-3149	233	11
4820-01-361-3733	246	9	3120-01-364-3498	201	42
3835-01-361-3889	246	31	4820-01-364-4361	241	2
2520-01-361-3894	253		2590-01-364-4475	201	11
4320-01-361-9293	200		2530-01-364-4499	201	19
3433-01-361-9756	241		4820-01-364-6120	241	1
2320-01-362-5083	195		3040-01-364-6137	197	9
5360-01-362-9776	240	8	3040-01-364-6138	199	10
5360-01-362-9777	240	14	5910-01-364-6839	209	
5360-01-362-9778	240	20	5330-01-364-9031	253	6
5360-01-362-9779	240	25	5310-01-364-9058	253	10
5360-01-362-9780	240	34	5310-01-364-9065	215	33
5330-01-363-0647	240	21	5310-01-364-9848	196	5
5330-01-363-0666	246		5360-01-364-9853	253	11
5330-01-363-0677	246	4	5305-01-364-9866	253	9
5330-01-363-1518	240	22	5310-01-364-9886	215	38
5330-01-363-1570	240	11	5340-01-364-9900	221	27
5330-01-363-1571	240	12	3950-01-365-0106	249	
3020-01-363-1955	232	6	5330-01-365-0745	202	4
4730-01-363-2203	242	2	2590-01-365-2965	196	9
4820-01-363-2583	240	16	2590-01-365-2966	196	13
4820-01-363-2584	240	17	5320-01-365-3132	209	26
4320-01-363-3072	243			214	1
4810-01-363-3082	204		5310-01-365-4167	214	28
2940-01-363-3099	216	2	5305-01-365-4863	215	1
4930-01-363-3740	240	6	5305-01-365-4864	215	9
3950-01-363-3753	201	18	5305-01-365-4865	215	20
4820-01-363-4069	240	9	5305-01-365-4866	215	35
5930-01-363-4416	210		5340-01-365-5157	221	25
4820-01-363-4446	240	15		221	27
3120-01-363-4537	200	21	3815-01-365-5265	196	17
	205	21	3020-01-365-5323	195	13
3110-01-363-6022	240	32	6110-01-365-5629	207	
5330-01-363-6182	200		5310-01-365-5773	210	5
	205			215	32
5905-01-363-7131	208	66	5365-01-365-5822	221	33
5315-01-363-7143	195	3	2940-01-365-6931	216	7
5315-01-363-7144	196	4	4720-01-365-6992	241	4
5330-01-363-7145	201	36	4720-01-365-7009	241	7
5330-01-363-7146	201	7	3040-01-365-7011	253	8
5330-01-363-7147	201	9	2590-01-365-7072	195	19
5330-01-363-7148	201	37	2590-01-365-7073	195	20
5330-01-363-7149	201	38	2590-01-365-7074	195	21
3110-01-363-7623	198	8	2910-01-365-7093	222	11

CROSS-REFERENCE INDEXES

STOCK NUMBER	FIG.	NATIONAL STOCK NUMBER INDEX		FIG.	ITEM
		ITEM	STOCK NUMBER		
2940-01-365-7141	216	1			
5306-01-365-8089	196	16			
5975-01-365-9011	207	7			
5930-01-365-9611	239	37			
5930-01-366-0034	203	5			
3110-01-366-0396	195	11			
3110-01-366-0397	195	12			
3433-01-366-0877	241	5			
5365-01-366-1013	221	27			
5365-01-366-1014	221	27			
5365-01-366-2653	221	27			
5365-01-366-2654	221	27			
5365-01-366-4421	221	27			
5365-01-366-4422	221	27			
5365-01-366-4423	221	27			
5365-01-366-4424	221	27			
5365-01-366-4425	221	27			
5365-01-366-4426	221	27			
3120-01-366-4434	231	4			
	236	24			
3120-01-366-4435	231	4			
	236	24			
3120-01-366-4436	231	4			
	236	24			
3120-01-366-4437	231	4			
	236	24			
3120-01-366-4438	231	4			
	236	24			
5310-01-366-4462	231	6			
	236	25			
6350-01-366-5736	203	16			
3040-01-366-7277	197				
3040-01-366-7278	199				
5315-01-366-8062	221	28			
5330-01-369-3321	247				
5305-01-370-8343	218	15			
5305-12-124-0545	214	27			

CROSS-REFERENCE INDEXES

CAGEC	PART NUMBER INDEX		FIG.	ITEM
	PART NUMBER	STOCK NUMBER		
5W946	A-1015		196	6
5W946	A-1021		242	13
5W946	A-1025		242	18
5W946	A-1045	4730-01-363-2203	242	2
5W946	A-1047		242	10
5W946	A-1055		242	17
5W946	A-1057		242	15
5W946	A-1066		248	6
5W946	A-1067		248	2
5W946	A-1068		248	1
5W946	A-1075		245	9
5W946	A-1077	4730-01-357-5626	245	11
5W946	A-1090		198	3
5W946	A-1102	5310-01-364-9848	196	5
5W946	A-1109		196	20
			198	5
5W946	A-1116	5315-01-363-7144	196	4
5W946	A-1119		198	11
5W946	A-1129	2590-01-365-2965	196	9
5W946	A-1130		196	7
5W946	A-1150	3020-01-365-5323	195	13
5W946	A-1151-1	3110-01-366-0396	195	11
5W946	A-1151-2	3110-01-366-0397	195	12
5W946	A-1182	3110-01-363-7623	198	8
5W946	A-1186		203	18
5W946	A-1190	4810-01-363-3082	204	
5W946	A-1203	5930-01-351-1768	207	6
5W946	A-1204	5975-01-365-9011	207	7
5W946	A-1249		210	21
5W946	A-1261	5310-01-364-9886	215	38
5W946	A-1280		203	10
5W946	A-1282		203	12
5W946	A-1284-1		207	8
5W946	A-1284-2	5330-01-347-3728	207	3
5W946	A-1284-3		207	2
5W946	A-1286	5930-01-366-0034	203	5
5W946	A-1287	6350-01-366-5736	203	16
5W946	A-1294		196	11
5W946	A-1294-2	2590-01-365-2966	196	13
5W946	A-1297	3040-01-366-7278	199	
5W946	A-1298	3040-01-366-7277	197	
5W946	A-1298-7		197	3
5W946	A-1300		2025	
5W946	A-1306	6110-01-365-5629	207	
5W946	A-1307		207	4
5W946	A-1309		203	14
5W946	A-1310		203	6
5W946	A-1312	3815-01-365-5265	196	17
5W946	A-1313	5306-01-365-8089	196	16
5W946	A-1314		196	18

CROSS-REFERENCE INDEXES

CAGEC	PART NUMBER INDEX		FIG.	ITEM
	PART NUMBER	STOCK NUMBER		
5W946	A-1315		196	2
5W946	A-1317		195	2
5W946	A-1318		195	4
5W946	A-1319		195	16
5W946	A-1320		195	7
5W946	A-1321		195	10
5W946	A-1338		198	4
5W946	B-1147		196	21
5W946	B-1162-1		195	22
5W946	B-1162-2	2590-01-365-7072	195	19
5W946	B-1162-3	2590-01-365-7073	195	20
5W946	B-1162-4	2590-01-365-7074	195	21
5W946	B-1164		195	17
5W946	B-1174		198	13
13829	BA3026-2	5330-00-809-1052	252	10
80204	B1821BHO25C075N	5305-00-068-0508	215	25
80204	B1821BHO25C100N	5305-00-225-3843	203	4
80204	B1821BH031C075N	5306-00-226-4825	215	8
			249	3
80204	B1821BH038C125N	5305-00-068-0511	198	10
80204	B1821BH044C100N	5305-00-071-1786	201	33
80204	B1821BH050C125N	5305-00-071-2067	198	7
80204	B1821BH050C200N	5305-00-071-2071	242	11
80204	B1821BH063C350N	5305-00-724-7247	195	15
5W946	C-1042		245	
5W946	C-1042-1		245	12
5W946	C-1043		242	
5W946	C-1058		251	
5W946	C-1069		248	
5W946	C-1308		203	
5W946	C-1311		198	
5W946	C-1316		196	
5W946	C-1322		195	
05228	CF-110-2008		247	13
05228	CF-110-2011		247	2
05228	CF-220-2005		247	11
05228	CF-350-0023	5330-01-369-3321	247	
05228	CF-500-0002		247	6
05228	CF-520-0008		247	7
05228	CF-625-0050		247	5
05228	CF-630-0003		247	4
05228	CF-710-0001		247	10
05228	CF-762-0003		247	1
05228	CFSA-78	2520-01-358-2532	245	1
5W946	CH-18-38		238	5
05228	CMPF-20-20N-25N- X-M-NB	4330-01-363-8097	247	
5W946	CS-UB		238	7
69616	C100	4930-01-363-3740	240	6
5W946	D-1285		203	19
D8286	DIN933M8X25-10-9	5305-12-124-0545	214	27

CROSS-REFERENCE INDEXES

CAGEC	PART NUMBER INDEX		FIG.	ITEM
	PART NUMBER	STOCK NUMBER		
94349	FBPC12		239	5
05228	F5D-050-DC	4730-01-357-5710	247	8
23911	H-800 DOW-LOK	3950-01-365-0106	249	
5W946	HB-CT20		238	6
63050	HS018999		200	22
			205	22
60038	JLM104910	3110-00-191-3923	206	17
02249	K-19004	5330-01-334-3840	246	
02249	K-28029	5330-01-363-0666	246	
02249	K-7018	4810-01-090-5966	246	
60038	LM104947A		206	15
13829	MA1006M-5		252	12
98441	ML120-HL20-20NJX 20NJ-18	4720-01-358-2509	245	2
40608	MOD/SER NO.		209	33
8M597	MODEL 113	3433-01-361-9756	241	
81493	MODEL 56A	6230-01-344-3939	237	
96906	MS15003-1	4730-00-050-4208	196	19
			198	6
			206	4
96906	MS16997-103	5305-00-978-9397	198	12
96906	MS16997-121	5305-00-983-6633	201	4
96906	MS16997-143	5305-00-983-7462	203	9
96906	MS16997-145	5305-00-983-8083	203	17
96906	MS16997-62	5305-00-978-9385	202	1
96906	MS16997-78	5305-00-983-5346	253	3
96906	MS16997-82	5305-00-983-6623	253	20
96906	MS16997-99	5305-00-978-9394	249	42
96906	MS20066-206	5315-00-729-6982	205	23
96906	MS20066-210		242	9
96906	MS20066-211	5315-00-060-4324	214	36
96906	MS20066-279	5315-01-246-4000	242	12
96906	MS20066-358		201	31
96906	MS24665-283	5315-00-842-3044	215	30
96906	MS24665-357	5315-00-298-1481	206	8
96906	MS24665-500	5315-00-187-9567	195	1
96906	MS24665-625	5315-00-209-7273	196	3
96906	MS27022-11	4730-00-938-7997	242	3
96906	MS27028-11	4730-00-649-9100	242	1
96906	MS27183-11	5310-00-809-3078	204	2
96906	MS27183-13	5310-00-087-7493	215	4
96906	MS27183-17	5310-00-809-5997	196	15
96906	MS27183-7	5310-00-809-8544	210	2
96906	MS27183-9	5310-00-823-8804	215	26
96906	MS35198-95	5305-00-052-7431	196	12
96906	MS35198-97	5305-00-052-7449	195	18
			196	8
96906	MS35206-259	5305-00-984-6206	210	11
96906	MS35206-265	5305-00-984-6212	242	14
96906	MS35206-270	5305-00-984-6217	208	30
96906	MS35207-264	5305-00-989-7435	210	6

CROSS-REFERENCE INDEXES

CAGEC	PART NUMBER INDEX		FIG.	ITEM
	PART NUMBER	STOCK NUMBER		
96906	MS35333-121	5310-00-905-5454	201	5
96906	MS35333-39	5310-00-576-5752	210	7
96906	MS35335-32	5310-00-596-7691	208	31
96906	MS35338-43	5310-00-045-3296	208	29
96906	MS35338-44	5310-00-582-5965	246	37
96906	MS35338-45	5310-00-407-9566	249	27
			251	2
96906	MS35338-46	5310-00-637-9541	206	2
			237	11
			245	6
96906	MS35338-47	5310-00-209-0965	201	34
96906	MS35338-48		201	17
			237	8
96906	MS35338-50		248	5
96906	MS35425-42	5310-00-889-2606	203	1
96906	MS35649-302		208	28
96906	MS35670-2A	4820-00-826-6465	206	5
96906	MS35691-4	5310-00-842-1699	208	74
96906	MS35691-822		201	16
96906	MS35691-9	5310-00-891-1709	215	5
96906	MS35763-819	5305-00-078-0164	214	7
96906	MS39320-9		242	6
96906	MS51095-420	5305-00-165-8074	195	6
96906	MS51850-44		207	1
96906	MS51922-1	5310-00-088-1251	208	12
			210	13
96906	MS51922-33	5310-00-225-6993	195	5
			196	14
			203	8
96906	MS51922-49	5310-00-269-4040	195	14
96906	MS51922-57	5310-00-067-6356	195	9
96906	MS51953-20		242	7
96906	MS51965-89	5305-00-727-3800	198	1
96906	MS51967-14		245	10
96906	MS51967-2	5310-00-761-6882	203	3
96906	MS51967-20	5310-00-763-8920	248	4
96906	MS51967-5	5310-00-880-7744	204	1
96906	MS51967-8	5310-00-732-0558	203	2
			215	13
			245	5
96906	MS51968-8	5310-00-732-0559	209	29
96906	MS90725-109	5305-00-044-4153	206	28
			249	17
96906	MS90725-113	5305-01-325-8388	198	9
			242	5
96906	MS90725-115		237	7
			249	60
96906	MS90725-162	5305-00-724-5910	248	7
96906	MS90725-164		248	3
96906	MS90725-3	5305-00-068-0500	203	11
96906	MS90725-34	5306-00-225-8499	249	26

CROSS-REFERENCE INDEXES

CAGEC	PART NUMBER INDEX		FIG.	ITEM
	PART NUMBER	STOCK NUMBER		
96906	MS90725-34	5306-00-225-8499	251	1
96906	MS90725-5	5305-00-068-0501	214	6
96906	MS90725-58		196	1
			203	13
			245	7
96906	MS90725-6	5305-00-068-0502	203	15
			249	8
96906	MS90725-60	5305-00-269-3211	196	10
			206	1
96906	MS90725-64	5305-01-325-8387	206	18
			245	4
96906	MS90725-65		237	10
96906	MS90725-89	5305-00-050-1076	201	45
96906	MS90728-44	5306-00-226-4837	215	3
61208	M2001T	5305-00-270-0270	214	25
60038	M802011	3110-00-466-2488	201	48
			206	32
60038	M802048	3110-00-470-8101	201	49
			206	27
79136	N5000-218		201	21
63050	PE018059	3120-01-265-2462	200	20
			205	20
63050	PS222002	5330-01-363-6182	200	
			205	
13829	P50B342CYAM25-25	4320-01-361-3378	252	
	DAB05-1			
63050	RESS4	4320-01-252-2663	244	
			250	
63050	RE001		244	13
			250	13
63050	RE002		244	14
			250	14
63050	RE003		244	15
			250	15
63050	RE004		244	16
			250	16
63050	RE006		244	17
			250	17
63050	RE007		244	18
			250	18
63050	RE008		244	19
			250	19
63050	RE009		244	20
			250	20
63050	RE010		244	11
			250	11
63050	RE013		244	7
			250	7
63050	RE017		244	4
			250	4
63050	RE018139		200	3

CROSS-REFERENCE INDEXES

CAGEC	PART NUMBER INDEX		FIG.	ITEM
	PART NUMBER	STOCK NUMBER		
63050	RE018139		205	3
63050	RE018167		200	4
			205	4
63050	RE019		244	2
			250	2
63050	RE116		244	12
			250	12
63050	RE126		244	9
			250	9
63050	RE14F		244	6
			250	6
63050	RE156		244	5
			250	5
63050	RE166		244	8
			250	8
63050	RE57A		244	21
63050	RE58A		250	21
63050	RE764	4320-01-345-0804	244	
63050	RE864	5330-01-361-3699	250	
02249	RP60A-2200PSI	4820-01-361-3733	246	9
63050	RS-0603010	4320-01-356-9840	205	
63050	RS-0603060	4320-01-361-9293	200	
63050	RS011100		205	24
63050	RS011600		200	23
63050	RS012000		200	9
			205	9
63050	RS013201		200	24
			205	25
63050	RS014		244	3
			250	3
63050	RS014001		200	10
			205	10
63050	RS016002		200	2
			205	2
63050	RS018011	3120-01-363-4537	200	21
			205	21
63050	RS018012		200	11
			205	11
63050	RS018013		200	7
			205	7
63050	RS018015		200	12
			205	12
63050	RS018019		200	18
			205	18
63050	RS018020		200	15
			205	15
63050	RS018026		200	19
			205	19
63050	RS018030		200	1
			205	1
63050	RS018034		200	6

CROSS-REFERENCE INDEXES

CAGEC	PART NUMBER INDEX		FIG.	ITEM
	PART NUMBER	STOCK NUMBER		
63050	RS018034		205	6
63050	RS018036		200	5
			205	5
63050	RS018053		200	17
			205	17
63050	RS018058		200	16
			205	16
63050	RS018060		200	13
			205	13
63050	RS018991		200	14
			205	14
63050	RS087003		200	8
			205	8
63050	RS18K		244	1
			250	1
5W946	RTT-230		238	
5W946	SP018		202	2
5W946	SP019		202	3
5W946	SP020	5330-01-365-0745	202	4
13829	VD1135M-3-25		252	18
02249	V24-4-4-HPW/K42-PAI	4820-01-361-3684	246	
97106	X134-283	5365-00-720-6436	252	21
13829	Y1058	3830-00-789-8425	252	9
40608	000039		213	8
40608	000088		213	12
40608	000348		212	17
40608	000861		212	12
16412	002-10023-1	5330-01-347-1949	206	20
16412	002-10024-1	5330-01-347-1950	206	21
16412	002-10029-1		206	19
16412	002-10030-1		206	25
16412	003-00003-2		206	
16412	003-10002-1		206	36
16412	003-10009-1	5330-01-347-1951	206	31
16412	003-10010-1		206	29
16412	003-10048-1		206	3
16412	003-10050-1		206	12
16412	003-10051-1		206	11
16412	003-10054-1		206	13
16412	003-10058-1		206	14
40608	003272		213	14
40608	005023		212	18
40608	005557		210	23
40608	005558		210	4
40608	005559		210	18
40608	005560		210	17
40608	005561		210	8
40608	005562		210	3
40608	005563	5930-01-363-4416	210	
40608	005564		210	9

CROSS-REFERENCE INDEXES

CAGEC	PART NUMBER INDEX		FIG.	ITEM
	PART NUMBER	STOCK NUMBER		
40608	005566		210	24
40608	005614		214	20
40608	005640		212	24
40608	006298		214	31
40608	006307		214	33
40608	006424		212	22
40608	006927		209	20
40608	007250		214	21
16412	008-00057-1		201	
16412	008-10002-1		201	52
16412	008-10008-1		201	43
16412	008-10042-1		201	46
16412	008-10045-1		201	6
16412	008-10046-1		201	41
16412	008-10050-1	5330-01-263-6873	201	29
16412	008-10051-1	5330-01-263-6874	201	29
16412	008-10052-1	5330-01-363-7146	201	7
16412	008-10053-1	5330-01-363-7149	201	38
16412	008-10054-1	5330-01-363-7148	201	37
16412	008-10056-1	5330-01-102-5373	201	47
			206	30
16412	008-10116-1		201	35
16412	008-10124-1		201	32
16412	008-10125-1		201	28
16412	008-10145-1		201	50
16412	008-10215-1		201	44
40608	008357	5320-01-365-3132	209	26
			214	1
40608	008485		210	12
40608	009043		215	15
40608	009159		212	21
40608	009235		208	60
40608	009970		214	10
5W946	0101012	5330-01-347-3718	204	20
5W946	0101015		204	6
8M597	01014		241	6
8M597	01016	3433-01-366-0877	241	5
8M597	01018		241	3
40608	010291		209	3
			209	9
			209	15
5W946	0102912	5330-01-358-4566	204	15
40608	010493		208	68
40608	010516		215	40
40608	010521		208	2
40608	010647		209	19
8M597	01066	4820-01-364-4361	241	2
40608	010678		208	46
40608	010865	4730-01-348-4376	208	19
40608	010868		208	23
40608	010954		208	52

CROSS-REFERENCE INDEXES

CAGEC	PART NUMBER INDEX		FIG.	ITEM
	PART NUMBER	STOCK NUMBER		
8M597	01106	4820-01-364-6120	241	1
40608	011622	5930-01-205-3250	209	23
40608	011644		210	22
40608	011917	5930-01-364-2612	215	41
8M597	01229	4720-01-365-6992	241	4
8M597	01245	4720-01-365-7009	241	7
40608	013367		208	54
40608	014951		208	32
16412	015-10037-1	3950-01-363-3753	201	18
16412	015-10039-1		201	15
16412	015-10040-1		201	14
16412	015-10041-1		201	12
16412	015-10042-1		201	13
16412	015-10043-1		201	10
16412	015-10044-1	5330-01-363-7147	201	9
16412	015-10045-1		201	27
16412	015-10046-1		201	23
16412	015-10047-1	5360-01-170-6587	201	26
16412	015-10048-1		201	25
16412	015-10049-1	5365-01-203-9211	201	22
16412	015-10050-1	2530-01-364-4499	201	19
16412	015-10052-1		201	24
16412	015-10444-1		206	34
16412	015-30039-1	2590-01-364-4475	201	11
OL8N4	015-30046-1		201	20
40608	015603		208	35
40608	017836		208	53
40608	019790	2590-01-358-0679	209	30
40608	019833		208	4
40608	020185		.208	27
40608	020908		214	24
40608	021467	5930-01-124-8375	209	24
40608	024617		214	35
40608	026202		212	10
			213	4
40608	028285		212	32
40608	028292		212	4
40608	028294		212	25
40608	028351		212	28
40608	030026		213	1
94349	03028		239	11
40608	030529		212	1
40608	030707		212	2
40608	031689	5910-01-212-4213	214	12
40608	032878	5340-01-350-1893	208	17
40608	032933	5945-01-123-4908	215	34
94349	03328		239	19
40608	034116		215	37
94349	03468		239	45
94349	03469		239	28
94349	03476		239	8

CROSS-REFERENCE INDEXES

CAGEC	PART NUMBER INDEX		FIG.	ITEM
	PART NUMBER	STOCK NUMBER		
94349	03488		239	53
40608	034952		209	31
40608	035135		208	39
40608	035136		208	38
40608	035141		208	40
94349	03522		239	3
40608	035429	3431-01-211-5314	208	65
40608	035471		208	69
40608	035522		213	5
40608	035704		214	23
40608	035822		213	16
40608	035823		212	33
40608	035824		213	11
40608	035827		212	19
40608	035841		213	7
40608	035884		212	27
40608	035886		212	20
40608	035888		212	23
40608	037200		212	7
40608	037243		213	20
40608	037305	5961-01-162-6227	214	11
40608	037306	5961-01-167-6917	214	13
94349	03759		239	66
40608	038585		212	9
40608	038620		211	1
40608	038621	5940-01-299-4466	211	5
40608	039328		212	26
40608	039329		212	31
40608	039331		212	8
40608	039332		212	16
40608	039334		212	11
40608	039355		212	35
			213	13
40608	039559		208	44
40608	039608	5935-00-015-2566	208	1
40608	039800	5935-01-205-3315	209	13
40608	039801	5935-01-163-0356	209	7
40608	039864		209	28
40608	045061	5925-01-349-2775	211	10
40608	045868		213	17
40608	046819	5998-01-230-0507	214	14
40608	047420		208	18
40608	047491		208	71
40608	047878		214	17
40608	047885		214	18
40608	048817		208	47
			211	11
			214	16
40608	049125	5977-01-200-7000	214	19
40608	049213		209	34
40608	049377		211	13

CROSS-REFERENCE INDEXES

CAGEC	PART NUMBER INDEX		FIG.	ITEM
	PART NUMBER	STOCK NUMBER		
40608	049404	5999-01-345-0790	212	
40608	049439		212	6
40608	049466		208	62
40608	049641		212	15
40608	049642		212	34
40608	049712		208	61
40608	049839		215	31
40608	049943		208	63
40608	052138		213	19
40608	052146		213	18
40608	052404		210	16
40608	052405		210	15
40608	052782	5905-01-363-7131	208	66
40608	053390	3110-01-126-1288	214	34
40608	053572		213	21
40608	053992		212	30
40608	057608	5935-01-163-9018	209	1
40608	064646		215	28
40608	070020		215	16
40608	070211		208	49
40608	070212	2920-01-357-5391	214	32
40608	070213		208	13
40608	070214		215	6
40608	070215		215	39
40608	070216		215	21
40608	070217		215	11
40608	070218		208	56
40608	070220		215	7
40608	070250		212	3
			213	2
40608	070255		215	23
40608	070434		215	19
40608	070441		215	24
40608	070442		215	29
40608	070456		215	22
40608	070717		208	57
40608	070819		208	21
40608	070900		215	27
40608	070917		208	20
40608	070949	5910-01-363-8476	211	6
40608	070961	2815-01-345-0827	215	
40608	071595		213	15
40608	071609	5998-01-207-6426	213	
40608	071678		208	14
40608	071944		208	34
40608	071972	5975-01-349-5301	208	9
40608	071973	5975-01-349-5302	208	11
40608	072334		209	2
40608	072859		214	3
40608	073432		208	26
40608	073555		212	5

CROSS-REFERENCE INDEXES

CAGEC	PART NUMBER INDEX		FIG.	ITEM
	PART NUMBER	STOCK NUMBER		
40608	074026		212	29
40608	074099		212	13
40608	075535	5310-01-350-0425	211	7
40608	080506		212	36
			213	22
40608	080507		213	10
40608	080508		213	3
40608	080509	5325-01-350-5916	211	12
40608	081712	5905-01-296-4590	209	22
40608	081832		212	14
40608	082316		208	8
40608	082317		208	10
40608	082968	2910-01-358-0667	208	48
40608	083030		208	73
40608	083883	5310-01-349-8828	214	30
40608	084173	4730-01-348-7346	208	42
40608	084210	4720-01-358-6103	208	43
40608	086958		214	22
40608	086961		214	37
40608	088567	3030-01-358-1139	215	12
40608	089-85	5930-01-296-2606	209	25
40608	091541	5935-01-205-3315	209	14
40608	091542		209	8
40608	095041		208	67
40608	095970		208	41
40608	097829		208	15
40608	097924	5355-01-358-2987	209	21
40608	099190	6130-01-345-0848	214	9
40608	099264		208	72
40608	099267		208	70
40608	099268		208	75
69616	1A-3/4	4930-01-344-6007	240	
69616	1R		240	13
69616	10R	5330-01-363-0647	240	21
02249	10059-001		246	18
02249	10071-001		246	27
02249	10072-001		246	24
40608	101219		208	5
62445	10310333		224	5
02249	1039-001		246	2
40608	106494	5910-01-364-6839	209	
81493	10708		237	1
02249	10824-001		246	23
02249	10852-005		246	15
94349	10946		239	65
11757	11-P-122		253	12
69616	11R	5330-01-363-1518	240	22
62445	1101290		236	4
62445	1102018		234	8
62445	1102799	5310-01-013-5630	218	6
62445	1102904		236	16

CROSS-REFERENCE INDEXES

CAGEC	PART NUMBER INDEX		FIG.	ITEM
	PART NUMBER	STOCK NUMBER		
62445	1103316		229	5
62445	1103606	5310-01-347-1175	234	2
62445	1105505		218	12
62445	1105537		216	9
02249	11059-001		246	19
62445	1106381	5315-01-288-6741	219	5
			223	1
62445	1107095	5310-01-250-3733	219	15
62445	1107110		236	7
62445	1107117		230	2
62445	1107283	5310-01-238-8409	215	36
			222	3
			224	4
			225	8
			226	2
			228	4
			229	2
			230	7
			236	2
62445	1107289	5310-01-246-1387	218	2
62445	1107724	5365-01-287-8699	225	1
62445	1107746	5365-01-290-3927	232	4
62445	1107748	5365-01-347-3744	234	6
62445	1107817	5365-01-267-2104	233	2
62445	1109122	3110-01-288-0996	235	3
62445	111-2341	5305-01-239-1322	224	3
62445	111-2813	5310-01-196-3870	219	11
			220	1
			236	11
62445	1110145		236	13
62445	1110175	5307-01-287-0318	217	4
			226	17
			236	10
62445	1110195		226	16
62445	1111145		228	3
			230	13
62445	1111168	5306-01-210-7391	230	14
62445	1112307	5305-01-247-8572	236	1
62445	1112313		218	7
62445	1112322	5306-01-013-2928	230	6
62445	1112324		224	7
62445	1112333		230	15
62445	1112803		219	4
62445	1112824		226	1
			236	9
62445	1112895		230	1
62445	1115403		231	2
		5315-01-287-6522	236	23
62445	1117988		232	15
62445	1117992		230	4
62445	1118322		229	9

CROSS-REFERENCE INDEXES

CAGEC	PART NUMBER INDEX		FIG.	ITEM
	PART NUMBER	STOCK NUMBER		
62445	1118337		234	5
62445	1118641	5310-01-151-0103	222	6
62445	1118647	5310-01-100-2064	223	10
62445	1118659	5310-01-250-3730	230	18
			236	18
62445	1118700	5330-01-286-7812	228	2
62445	1118965	5365-01-287-6524	228	1
02249	11199-001		246	25
62445	112-2477	5310-01-193-9303	217	1
62445	1122477		222	2
			225	7
			229	1
			236	14
62445	1123242	3110-01-348-3236	232	2
62445	1124630		232	10
62445	1124751		219	18
62445	1124854	5310-01-347-1183	218	1
62445	1126049		219	1
62445	1126726		216	10
			219	2
			219	12
			236	12
62445	1126748		218	5
62445	1127087		236	6
62445	1130500	5306-01-287-0159	236	17
62445	1130506		229	11
62445	1130532	5330-01-289-2485	224	2
62445	1130533	5330-01-288-2118	219	14
62445	1131027	5307-01-287-0319	236	26
62445	1131074		226	12
62445	1131079		225	3
62445	1131101	5315-01-347-1122	219	6
62445	1131107		232	7
02249	11671-001		246	26
02249	11824-001		246	38
02249	12173-001		246	41
69616	122		240	45
69616	13R		240	42
62445	1303923	5305-01-370-8343	218	15
62445	1303936		218	32
62445	1308583		218	8
62445	1308584		218	21
62445	1308585	5360-01-363-9095	218	20
62445	1308588		218	19
62445	1310680		218	18
16412	135-10019-1		206	9
69616	14R		240	38
81493	14021		237	13
94349	1445B		239	7
94349	1445R		239	6
94349	14697		239	21

CROSS-REFERENCE INDEXES

CAGEC	PART NUMBER INDEX		FIG.	ITEM
	PART NUMBER	STOCK NUMBER		
69616	15R		240	39
60038	151172		253	31
60038	15126	3110-00-151-8636	253	30
60038	15245	3110-00-198-2170	253	25
			253	29
94349	15843		239	52
94349	15844	5977-01-352-2886	239	51
69616	16R		240	37
02249	1620-001		246	36
02249	1621-001	5330-01-105-9281	246	5
02249	1622-001	5330-01-363-0677	246	4
02249	1629-001		246	29
02249	1660-001		246	21
02249	1698-001		246	10
69616	17R		240	40
95879	1728-B	4730-00-279-0353	195	8
02249	1783-001		246	11
69616	18R		240	36
81493	18001		237	6
08806	1893	6240-00-763-3450	242	16
69616	19R		240	41
11757	2-P-637		253	-33
02697	2-022	5330-01-173-8780	201	8
02697	2-236		206	22
02697	2-260		206	7
5W946	2-50-C		238	1
5W946	2NPTFX90		242	8
69616	2R	5360-01-362-9777	240	14
62445	20051069	5330-01-347-1147	226	3
62445	20070003		219	9
62445	20073221	5330-01-286-7795	236	28
62445	20073236	5330-01-287-6642	225	12
62445	20073333	5330-01-347-3719	227	4
62445	20077074	4730-01-287-4609	222	7
62445	20077075	4710-01-358-5954	221	35
62445	20080419	5360-01-323-5213	230	20
62445	20080421	5360-01-347-3712	223	6
62445	20080422	5360-01-291-0014	223	7
62445	20080437	5360-01-287-8646	236	21
62445	20082122	2510-01-347-8668	236	3
62445	20103144		236	5
62445	20125009		229	6
62445	20149366		234	9
62445	20167085		218	33
62445	20167086		218	31
62445	20167087		218	30
62445	20167088		218	24
62445	20167089		218	26
62445	20167090		218	25
62445	20167091		218	22
62445	20167092		218	23

CROSS-REFERENCE INDEXES

CAGEC	PART NUMBER INDEX		FIG.	ITEM
	PART NUMBER	STOCK NUMBER		
62445	20167093		218	27
62445	20167095	2920-01-357-5441	218	10
62445	20167096		218	9
62445	20167100		218	17
62445	20167102	5310-01-250-7841	218	16
62445	20167103		218	13
62445	20167104		218	28
62445	20167105		218	29
62445	20167106	5330-01-289-3239	218	11
62445	20167125	2920-01-289-1422	218	14
62445	20168084	5310-01-347-1173	222	9
62445	20169001	5360-01-347-1132	222	14
62445	20169008	5340-01-347-1403	222	13
62445	20169010		222	10
62445	20169012		222	12
62445	20169015	2910-01-365-7093	222	11
62445	20169017		221	20
62445	20169018	5360-01-348-6902	221	26
62445	20169019	5360-01-348-6901	221	19
62445	20169020	5330-01-351-4161	221	17
62445	20169021	5330-01-351-5115	221	18
62445	20169022	5330-01-288-5106	221	8
62445	20169023	5330-01-288-5105	221	6
62445	20169024		221	5
62445	20169025		221	29
62445	20169029		221	7
62445	20169032		221	15
62445	20169040		221	31
62445	20169041		221	30
62445	20169042	5340-01-365-5157	221	25
			221	27
62445	20169044		221	16
62445	20169045		221	32
62445	20169046	5315-01-366-8062	221	28
62445	20169047		221	21
62445	20169049	5365-01-365-5822	221	33
62445	20169050		221	12
62445	20169051		221	11
62445	20169053	5360-01-348-6900	221	13
62445	20169067	5365-01-347-1280	222	15
62445	20169068	5365-01-347-1281	222	15
62445	20169069	5365-01-347-1282	222	15
62445	20169070	5365-01-347-1283	222	15
62445	20169071	5365-01-347-1284	222	15
62445	20169075		221	10
62445	20169076	5315-01-348-8319	221	9
62445	20169077	5315-01-348-7040	221	22
62445	20169078		221	24
62445	20169079	5365-01-366-2653	221	27
62445	20169080	5365-01-366-1013	221	27
62445	20169081	5365-01-366-4421	221	27

CROSS-REFERENCE INDEXES

CAGEC	PART NUMBER INDEX		FIG.	ITEM
	PART NUMBER	STOCK NUMBER		
62445	20169082	5365-01-366-4422	221	27
62445	20169083	5365-01-366-4423	221	27
62445	20169085	5365-01-366-4424	221	27
62445	20169086	5340-01-364-9900	221	27
62445	20169087	5365-01-366-4425	221	27
62445	20169088	5365-01-366-4426	221	27
62445	20169089	5365-01-366-2654	221	27
62445	20169090		221	27
62445	20169091	5365-01-366-1014	221	27
62445	20169093		221	14
62445	20169094		221	34
62445	20169104		222	16
62445	20169107		221	23
62445	20179042		232	12
62445	20184011		222	4
62445	20189088	2815-01-348-1521	233	3
62445	20195075		226	5
62445	20195080		226	7
62445	20202033	3120-01-366-4434	231	4
			236	24
62445	20202036	3120-01-366-4435	231	4
			236	24
62445	20202037	3120-01-366-4436	231	4
			236	24
62445	20202038	3120-01-366-4437	231	4
			236	24
62445	20202039	3120-01-366-4438	231	4
			236	24
62445	20209087	5310-01-347-1116	234	1
62445	20213078	2815-01-348-3957	226	14
62445	20214079		219	8
62445	20222424	5306-01-288-5691	222	5
62445	20223067	5360-01-347-1133	226	6
62445	20233015		219	3
62445	20240246		233	5
62445	20240247		233	6
62445	20240248		233	7
62445	20240260		233	5
62445	20240261		233	6
62445	20240262		233	7
62445	20240266		233	5
62445	20240267		233	6
62445	20240268		233	7
62445	20241053	4820-01-348-6317	226	18
62445	20241054	4820-01-348-6318	226	19
62445	20243111	2805-01-357-5421	226	8
62445	20243112	2815-01-349-1758	226	9
62445	20244190		225	4
62445	20244196		225	13
5W946	20267	3040-01-364-6137	197	9
62445	20285431		219	7

CROSS-REFERENCE INDEXES

CAGEC	PART NUMBER INDEX		FIG.	ITEM
	PART NUMBER	STOCK NUMBER		
62445	20311062	5340-01-352-4371	224	1
62445	20321039	3120-01-288-2083	235	1
62445	20321117	5310-01-287-8580	232	1
62445	20321165	5310-01-347-1174	231	5
62445	20321166		230	5
62445	20334381		230	3
62445	20373017	5330-01-347-1142	216	6
62445	20389041		232	13
62445	20394183		235	4
62445	20399040		219	21
62445	20470005	5330-01-288-4538	219	16
62445	20519053		229	12
62445	20529023		233	11
62445	20529026		233	11
62445	20529027	3120-01-364-3149	233	11
62445	20529028		233	11
62445	20529029		233	11
62445	20549585		216	11
62445	20554165	5365-01-347-3743	226	13
62445	20558119		229	4
62445	20561014		223	8
62445	20575210		236	29
62445	20576104	2815-01-347-8582	228	5
62445	20582074		231	1
62445	20597518		226	11
62445	20606037		234	7
62445	20607026		229	8
62445	20607027		229	3
62445	20607029		232	14
62445	20620144	5310-01-287-6556	225	2
62445	20626135	5330-01-288-5107	221	1
62445	20626149	5330-01-347-1146	225	15
62445	20626152	5330-01-288-2119	219	20
62445	20626156	5330-01-347-1149	230	16
62445	20626167	5330-01-288-5102	230	11
62445	20626168	5330-01-287-8659	230	9
62445	20626186	5330-01-347-1148	228	6
62445	20626187	5330-01-347-1150	231	3
62445	20626195	5330-01-347-1145	224	9
62445	20626210	5330-01-347-1144	224	6
62445	20641064		236	15
62445	20641108		233	10
62445	20641110		220	2
5W946	20665	3040-01-364-6138	199	10
62445	20694060	2815-01-288-7973	219	13
62445	20717141		232	17
62445	20718099	5315-01-288-6745	223	2
62445	20718100	5315-01-288-6744	223	4
62445	20718116		229	10
62445	20718119	5315-01-348-8318	232	11
62445	20732095	3120-01-288-1546	225	6

CROSS-REFERENCE INDEXES

CAGEC	PART NUMBER INDEX		FIG.	ITEM
	PART NUMBER	STOCK NUMBER		
62445	20753170		223	9
62445	20759262	5330-01-347-1143	217	3
62445	20797133		224	8
62445	20803027	5315-01-287-0158	236	22
62445	20810274		219	19
62445	20810275		236	27
62445	20810289		225	14
62445	20810305	2910-01-288-3691	230	8
62445	20810306		230	10
62445	20889209		219	17
62445	20889228		232	3
94349	20896		239	39
62445	20897032		225	11
62445	20954054	5307-01-347-3786	218	3
62445	20954095		226	15
62445	20955085		236	8
62445	20961002		230	17
62445	20961003		236	20
62445	20977032		223	11
62445	20995025	5310-01-366-4462	231	6
			236	25
11757	21-P-131		253	28
11757	21-P-166		253	24
69616	21R		240	43
62445	21033018	5315-01-348-6882	232	9
62445	21175008	5365-01-347-3796	226	21
62445	21175009	5365-01-288-5744	221	2
62445	21175011	5365-01-288-1473	221	3
62445	21175013	5365-01-288-6621	221	4
62445	21563007		233	9
62445	21617005		216	3
62445	21700028		227	2
62445	21739005	3460-01-351-6873	226	4
62445	21790017		234	4
11757	22-P-24-1		253	22
11757	22-P-24-2		253	22
69616	22R		240	44
66195	22541R1	5305-00-071-2069	203	7
69616	23R	5360-01-362-9780	240	34
30021	2300/STDB/F	4320-01-363-3072	243	
30021	2301		243	4
30021	2302		243	13
30021	2303		243	21
30021	2304		243	15
30021	2304A		243	17
30021	2304G		243	16
30021	2305		243	18
30021	2305A		243	19
30021	2306	5330-01-352-1984	243	14
30021	2307A		243	12
30021	2308B		243	3

CROSS-REFERENCE INDEXES

CAGEC	PART NUMBER INDEX		FIG.	ITEM
	PART NUMBER	STOCK NUMBER		
30021	2309B		243	6
30021	2310		243	8
60038	23100	3110-00-100-3535	206	26
30021	2311	5330-01-352-1983	243	9
30021	2312		243	7
30021	2313		243	5
30021	2314		243	11
30021	2315		243	20
30021	2316	4730-00-640-5180	243	1
30021	2317		243	2
30021	2318	4730-01-351-8173	243	10
60038	23256	3110-00-100-0540	206	23
96906	2375-12308		244	10
			250	10
69616	24R		240	33
81493	24001		237	9
69616	25R	3110-01-363-6022	240	32
30780	25SP-08		245	8
05228	253-B		247	3
69616	26R1		240	31
69616	26R2		240	30
10001	265850PC88	5310-00-193-9753	251	4
94349	26801	5330-01-348-3326	239	4
69616	27R1		240	29
02249	2709-001		246	12
			246	33
02249	2710-001		246	30
23911	276033		249	4
02249	2796-001		246	34
11757	28-P-52		253	21
11757	28-P-55	3040-01-365-7011	253	8
95019	28P4	5330-00-285-6392	253	13
69616	28R	2910-01-364-1632	240	28
57648	28071	5315-01-363-7143	195	3
69616	29R		240	27
62445	29003477	2990-01-347-8647	217	2
62445	29011053		226	20
62445	29015027		220	4
62445	29015028	3020-01-363-1955	232	6
62445	29020353	2815-01-344-4014	233	1
62445	29020354	2815-01-344-4015	233	1
62445	29020355	2815-01-344-4016	233	1
62445	29023045		219	10
62445	29025098	2815-01-345-2648	229	
62445	29025100	2910-01-345-0332	221	
62445	29032246	4710-01-347-7523	236	19
62445	29032276		229	7
62445	29032285	4710-01-358-0686	222	1
62445	29045134	2815-01-347-8670	233	8
62445	29052188	2940-01-365-7141	216	1
62445	29093070	6680-01-352-2972	227	3

CROSS-REFERENCE INDEXES

CAGEC	PART NUMBER INDEX		FIG.	ITEM
	PART NUMBER	STOCK NUMBER		
62445	29095043		230	19
62445	29115010		232	8
62445	29139003		232	5
62445	29189007		223	5
62445	29192058		216	4
62445	29192078		216	8
62445	29192079		216	5
62445	29209129		220	3
62445	29214001		223	3
62445	29260025	2940-01-365-6931	216	7
62445	29271012		225	10
62445	29273004	2815-01-347-8594	225	5
62445	29282028	2815-01-348-1516	233	4
62445	29282030	2815-01-348-2101	233	4
62445	29282032	2815-01-347-8495	233	4
62445	29353002	2940-00-586-4792	227	1
62445	29396238	2940-01-363-3099	216	2
62445	29421048		226	10
62445	29443041	2910-01-345-0330	222	8
62445	29491050		234	3
62445	29493107	5330-01-288-5101	230	12
62445	29493109	5330-01-349-0767	231	7
62445	29542019	6110-01-344-4004	218	4
62445	29637001		225	9
23911	299047		249	47
11757	3-P-282		253	34
5W946	3/8-6X19X75.0		198	2
81493	3/8X1/4THK		237	12
69616	30R1		240	26
23911	300048		249	50
94349	30311		238	2
13829	3032705000		252	14
13829	3032725000		252	20
13829	3038005100		252	11
13829	3038025333		252	17
23911	306035	5360-01-330-3046	249	32
23911	308083		249	59
69616	31R	5360-01-362-9779	240	25
94349	31017		239	41
13829	3131133001		252	15
13829	3131135119		252	19
94349	31316		239	55
13829	3132605000		252	13
13829	3133100367		252	3
13829	3135033201		252	25
13829	3137063100		252	16
23911	314007		249	40
23911	314010	4030-01-329-1840	249	20
11757	32-P-144		253	14
69616	32R		240	24
24617	3204L1	3110-00-555-5221	235	2

CROSS-REFERENCE INDEXES

CAGEC	PART NUMBER INDEX		FIG.	ITEM
	PART NUMBER	STOCK NUMBER		
23911	324151		249	18
23911	324318		249	14
05228	326-B		247	9
11757	328017X		253	37
23911	328027		249	28
23911	328122		249	56
11757	328274X		253	27
11757	328333X		253	23
11757	328356-13X	5330-01-267-3110	253	
11757	328594X	2520-01-097-6897	253	
94349	32867	5330-01-348-8425	239	58
11757	328832-2X		253	2
69616	33R		240	23
23911	330010	3040-01-329-0968	249	23
23911	332120		249	19
23911	334086		249	62
23911	338221		249	43
23911	338235		249	6
23911	338242		249	69
02249	3392-001		246	7
11757	34-P-76		253	16
5W946	34NPT-PL		238	8
69616	34R	5330-01-363-1571	240	12
23911	340011		249	41
23911	340068		249	63
23911	342053		249	52
23911	342092		249	48
23911	342153		249	65
05228	348-B		247	12
11757	35-P-14	5330-01-364-9031	253	6
11757	35-P-8		253	17
11757	35-P-9-2	5330-00-484-1736	251	6
69616	35R	5330-01-363-1570	240	11
23911	350535		249	46
94349	35174		239	47
23911	352021		249	31
05228	355-B		247	14
02249	3555-001		246	8
23911	357433		249	66
69616	36R		240	10
23911	362224		249	13
23911	368082		249	53
11757	37-P-25	5360-01-364-9853	253	11
69616	37R	4820-01-363-4069	240	9
94349	37743	6110-01-348-2135	239	43
94349	37744	4610-01-346-5420	239	30
11757	378391		253	32
11757	378430-10	5306-01-104-1048	253	26
95019	378430-8	5305-01-051-6703	253	1
11757	378452-7		253	35
11757	378462	5310-01-364-9058	253	10

CROSS-REFERENCE INDEXES

CAGEC	PART NUMBER INDEX		FIG.	ITEM
	PART NUMBER	STOCK NUMBER		
11757	378478-22		251	7
11757	378908	5305-01-364-9866	253	9
11757	378969	5930-01-202-5960	253	15
69616	38R	5360-01-362-9776	240	8
94349	38920		239	20
			239	23
69616	39PR		240	7
94349	39055		239	40
94349	39070		239	34
13829	3910381059	3110-00-051-0868	252	6
13829	3910381077	3110-01-260-5568	252	22
13829	3911425010		252	26
13829	3911425015		252	26
13829	3911432004		252	4
13829	3911451076		252	1
13829	3912181045		252	5
13829	3912585009		252	7
13829	3912883103	5330-01-333-2686	252	23
13829	3912884021	5330-01-126-8657	252	8
13829	3913681001		252	24
13829	3913784028		252	2
94349	39150		239	35
69616	4RD	4820-01-363-4446	240	15
69616	40R		240	1
23911	400007	3110-01-329-1789	249	39
23911	400011	3110-01-329-1800	249	15
5W946	4011170		204	8
5W946	4011180		204	5
5W946	4011231		204	9
5W946	4011240		204	7
5W946	4014240		204	3
5W946	4015870		204	10
5W946	4017370		204	12
23911	402045	3110-01-329-1788	249	54
5W946	4025350		204	17
5W946	40259		197	4
81493	40305		237	4
5W946	40686		199	8
69616	41PR		240	2
81493	41015-1		237	5
23911	412051		249	22
23911	412052		249	21
01212	412943	5330-01-347-3746	206	16
23911	414277	5305-01-352-3317	249	55
23911	414399	5305-01-352-3315	249	29
23911	414603	5305-01-352-3316	249	35
23911	414619	5305-01-352-3314	249	2
23911	414871	5305-01-352-3306	249	45
23911	414909		249	49
23911	418067	5310-01-353-2584	249	36
23911	418184	5310-01-353-2647	249	30

CROSS-REFERENCE INDEXES

CAGEC	PART NUMBER INDEX		FIG.	ITEM
	PART NUMBER	STOCK NUMBER		
23911	418217		249	61
02249	42-16-4	3835-01-361-3889	246	31
69616	42PR		240	3
11757	420XSBGX-A4XK	2520-01-361-3894	253	
69616	43R		240	4
94349	43101		239	27
5W946	43592		197	8
5W946	43878-1		199	9
69616	44R		240	5
23911	442192	5330-01-329-6922	249	44
23911	442194	5330-01-329-6924	249	57
23911	442195	5330-01-329-6923	249	34
69616	45R		240	35
81493	45005		237	3
23911	456008	4730-01-111-5702	249	67
23911	456031	4730-01-354-2718	249	5
23911	462013	5330-01-331-1130	249	58
23911	468002		249	68
23911	468011		249	1
94349	46957		239	36
23911	470042		249	12
23911	470044		249	16
23911	470056		249	11
01212	471689	5330-01-073-3105	206	24
94349	47279		239	2
23911	474030		249	10
95879	47640		201	51
80204	4800		237	2
23911	486068	5330-01-329-6891	249	51
23911	486076	5330-01-330-9559	249	37
94349	48841	5330-01-351-2602	239	54
94349	48842		239	61
94349	48843		239	64
23911	490025	5365-01-329-6945	249	7
94349	49066	5330-01-350-2889	239	15
23911	494010	5360-01-329-6896	249	33
23911	494022	5360-01-329-1858	249	25
23911	494069	5360-01-329-6895	249	9
11757	5-A-250		253	18
11757	5-P-743		253	39
69616	5R	4820-01-363-2583	240	16
11757	500007-29		253	19
11757	500118-3	4730-00-924-7886	253	5
11757	501146-3		251	3
16412	510-10032-1	3120-01-364-3498	201	42
16412	510-10044-1	3120-01-364-3147	201	40
5W946	51014951		204	19
94349	51282		239	44
94349	51482		239	56
94349	51586	4730-01-348-7755	239	14
23911	518016		249	64 1/2

CROSS-REFERENCE INDEXES

CAGEC	PART NUMBER INDEX		FIG.	ITEM
	PART NUMBER	STOCK NUMBER		
94349	51805		239	10
94349	51810		239	1
94349	51865		239	18
16412	520-10071-1	5330-01-363-7145	201	36
94349	52242		239	48
94349	52692		239	38
94349	52706		239	29
94349	52707		239	31
75175	529-13-081	6220-00-963-0309	238	4
23911	530007	3040-01-330-2491	249	38
23911	530094	5365-01-338-7250	249	24
16412	535-10010-1		201	30
16412	535-10017-1		206	6
16412	535-10052-1		201	2
16412	535-10082-1		206	33
16412	535-10084-1		201	1
16412	535-10085-1		201	3
94349	54131		239	63
94349	54133		239	62
94349	54439		239	26
11757	550439		253	38
5W946	55967		199	3
5W946	56729		199	4
94349	57393		239	59
94349	57394	5360-01-348-6903	239	12
94349	57395	5360-01-348-8327	239	50
30780	6DBU-S		197	2
			199	2
30780	6F5BU-S		197	1
			199	1
69616	6RD	4820-01-363-2584	240	17
16412	600-150597-1		206	35
5W946	6004100		204	18
5W946	6012440		204	13
5W946	6013132	4810-01-357-5719	204	16
40608	601847		210	1
40608	601860	5310-01-349-9457	211	2
40608	601865	5310-01-365-5773	210	5
			215	32
40608	601881		209	5
			209	11
			209	17
40608	601954	5305-00-068-0508	210	19
40608	601966	5305-00-022-0710	208	64
40608	602071	5305-01-039-0230	211	9
40608	602085	5305-01-047-0968	211	4
40608	602154		208	36
			209	32
40608	602159	5305-01-350-0511	208	16
			214	15
40608	602160		208	6

CROSS-REFERENCE INDEXES

CAGEC	PART NUMBER INDEX		FIG.	ITEM
	PART NUMBER	STOCK NUMBER		
40608	602178		208	3
40608	602198	5310-01-349-9458	211	8
40608	602200	5310-01-349-8826	211	3
40608	602203		210	10
40608	602207	5310-01-364-9065	215	33
40608	602211	5310-01-349-8827	214	26
			215	2
40608	602213	5310-01-349-8825	208	51
			215	14
40608	602240		210	20
		5310-01-349-8822	214	5
40608	602242	5310-01-349-9449	208	55
			214	8
			215	10
40608	602243	5310-01-349-9450	208	59
			214	29
40608	602814		208	7
40608	602898		208	24
40608	603120		208	33
40608	604107		208	50
40608	604308		208	45
40608	604313		208	22
40608	604318		214	4
40608	604550	4720-01-307-3656	208	25
40608	604583		208	37
40608	604668		209	4
			209	10
			209	16
40608	605181	5310-01-350-0424	208	58
40608	605231	5310-01-365-4167	214	28
40608	605276		210	14
40608	605429		215	18
40608	605430		215	17
40608	605568	5310-01-349-9451	209	27
			214	2
40608	605787		209	6
			209	12
			209	18
40608	605916		213	6
40608	605919		213	9
52676	6203JC3	3110-00-554-5625	232	16
01212	62044	5330-01-265-6697	201	39
52676	6205	3110-00-554-5403	206	10
94349	63185		239	9
5W946	6401007	4810-01-357-5641	204	4
94349	64334	5930-01-365-9611	239	37
94349	64352	4610-01-345-4402	239	22
94349	64564		238	3
94349	64854		239	17
11757	65-P-14		253	4
11757	66-P-4		253	7

CROSS-REFERENCE INDEXES

CAGEC	PART NUMBER INDEX		FIG.	ITEM
	PART NUMBER	STOCK NUMBER		
94349	66686		239	16
94349	66822	4820-01-347-7309	239	13
94349	67018	4320-01-348-1601	239	57
94349	67163	5310-01-348-8388	239	49
94349	67164		239	25
94349	67166		239	60
21363	671886	2320-01-362-5083	195	
02249	6814-002		246	20
02249	6884-001		246	16
94349	68951	5360-01-348-7079	239	46
94349	69149		239	33
94349	69150		239	32
94349	69151		239	42
94349	69687		239	24
11757	7-A-500		251	5
69616	7R		240	18
11757	71-P-195		253	40
5W946	73014958		204	14
5W946	73014960		204	21
5W946	73054077	4810-01-357-6065	204	11
94349	75033	4320-01-344-5991	239	
02249	7790-001		246	32
02249	7791-001		246	35
5W946	8K20			195
69616	8R		240	19
02249	8017-002		246	40
02249	8045		246	42
02249	8060-001		246	39
02249	8089-007		246	28
02249	8089-007-RP60A-2		246	6
	200PSI			
02249	8090-3732-128		246	1
02249	8091-004		246	3
02249	8475-001		246	17
30780	849-FS-20X20		245	3
02249	8956-001		246	14
11757	9-P-60		253	36
69616	9R	5360-01-362-9778	240	20
02249	9020-019		246	22
40608	902663		208	
39428	91287A126	5305-01-365-4865	215	20
39428	91287A133	5305-01-365-4866	215	35
39428	91287A136	5305-01-365-4863	215	1
39428	91310A650	5305-01-365-4864	215	9
02249	9302-006		246	13
24617	9413509	5310-00-768-0318	242	4
5W946	96007		197	6
5W946	96009		199	6
5W946	98258		197	7
5W946	98653		199	7
5W946	99285-2		197	5

CROSS-REFERENCE INDEXES

CAGEC	PART NUMBER INDEX		FIG.	ITEM
	PART NUMBER	STOCK NUMBER		
5W946	99686-4		199	5

CROSS-REFERENCE INDEXES

FIG.	ITEM	FIGURE AND ITEM NUMBER INDEX		PART NUMBER
		STOCK NUMBER	CAGEC	
195			5W946	C-1322
195			5W946	8K20
195		2320-01-362-5083	21363	671886
195	1	5315-00-187-9567	96906	MS24665-500
195	2		5W946	A-1317
195	3	5315-01-363-7143	57648	28071
195	4		5W946	A-1318
195	5	5310-00-225-6993	96906	MS51922-33
195	6	5305-00-165-8074	96906	MS51095-420
195	7		5W946	A-1320
195	8	4730-00-279-0353	95879	1728-B
195	9	5310-00-067-6356	96906	MS51922-57
195	10		5W946	A-1321
195	11	3110-01-366-0396	5W946	A-1151-1
195	12	3110-01-366-0397	5W946	A-1151-2
195	13	3020-01-365-5323	5W946	A-1150
195	14	5310-00-269-4040	96906	MS51922-49
195	15	5305-00-724-7247	80204	B1821BH063C350N
195	16		5W946	A-1319
195	17		5W946	B-1164
195	18	5305-00-052-7449	96906	MS35198-97
195	19	2590-01-365-7072	5W946	B-1162-2
195	20	2590-01-365-7073	5W946	B-1162-3
195	21	2590-01-365-7074	5W946	B-1162-4
195	22		5W946	B-1162-1
196			5W946	C-1316
196	1		96906	MS90725-58
196	2		5W946	A-1315
196	3	5315-00-209-7273	96906	MS24665-625
196	4	5315-01-363-7144	5W946	A-1116
196	5	5310-01-364-9848	5W946	A-1102
196	6		5W946	A-1015
196	7		5W946	A-1130
196	8	5305-00-052-7449	96906	MS35198-97
196	9	2590-01-365-2965	5W946	A-1129
196	10	5305-00-269-3211	96906	MS90725-60
196	11		5W946	A-1294
196	12	5305-00-052-7431	96906	MS35198-95
196	13	2590-01-365-2966	5W946	A-1294-2
196	14	5310-00-225-6993	96906	MS51922-33
196	15	5310-00-809-5997	96906	MS27183-17
196	16	5306-01-365-8089	5W946	A-1313
196	17	3815-01-365-5265	5W946	A-1312
196	18		5W946	A-1314
196	19	4730-00-050-4208	96906	MS15003-1
196	20		5W946	A-1109
196	21		5W946	B-1147
197		3040-01-366-7277	5W946	A-1298
197	1		30780	6F5BU-S
197	2		30780	6DBU-S
197	3		5W946	A-1298-7

CROSS-REFERENCE INDEXES

FIG.	ITEM	FIGURE AND ITEM NUMBER INDEX		PART NUMBER
		STOCK NUMBER	CAGEC	
197	4		5W946	40259
197	5		5W946	99285-2
197	6		5W946	96007
197	7		5W946	98258
197	8		5W946	43592
197		3040-01-364-6137	5W946	20267
198			5W946	C-1311
198	1	5305-00-727-3800	96906	MS51965-89
198	2		5W946	3/8-6X19X75.0
198	3		5W946	A-1090
198	4		5W946	A-1338
198	5		5W946	A-1109
198	6	4730-00-050-4208	96906	MS15003-1
198	7	5305-00-071-2067	80204	B1821BH050C125N
198	8	3110-01-363-7623	5W946	A-1182
198	9	5305-01-325-8388	96906	MS90725-113
198	10	5305-00-068-0511	80204	B1821BH038C125N
198	11		5W946	A-1119
198	12	5305-00-978-9397	96906	MS16997-103
198	13		5W946	B-1174
199		3040-01-366-7278	5W946	A-1297
199	1		30780	6F5BU-S
199	2		30780	6DBU-S
199	3		5W946	55967
199	4		5W946	56729
199	5		5W946	99686-4
199	6		5W946	96009
199	7		5W946	98653
199	8		5W946	40686
199	9		5W946	43878-1
199	10	3040-01-364-6138	5W946	20665
200		4320-01-361-9293	63050	RS-0603060
200		5330-01-363-6182	63050	PS222002
200	1		63050	RS018030
200	2		63050	RS016002
200	3		63050	RE018139
200	4		63050	RE018167
200	5		63050	RS018036
200	6		63050	RS018034
200	7		63050	RS018013
200	8		63050	RS087003
200	9		63050	RS012000
200	10		63050	RS014001
200	11		63050	RS018012
200	12		63050	RS018015
200	13		63050	RS018060
200	14		63050	RS018991
200	15		63050	RS018020
200	16		63050	RS018058
200	17		63050	RS018053
200	18		63050	RS018019

CROSS-REFERENCE INDEXES

FIG.	ITEM	FIGURE AND ITEM NUMBER INDEX		PART NUMBER
		STOCK NUMBER	CAGEC	
200	19		63050	RS018026
200	20	3120-01-265-2462	63050	PE018059
200	21	3120-01-363-4537	63050	RS018011
200	22		63050	HS018999
200	23		63050	RS011600
200	24		63050	RS013201
201			16412	008-00057-1
201	1		16412	535-10084-1
201	2		16412	535-10052-1
201	3		16412	535-10085-1
201	4	5305-00-983-6633	96906	MS16997-121
201	5	5310-00-905-5454	96906	MS35333-121
201	6		16412	008-10045-1
201	7	5330-01-363-7146	16412	008-10052-1
201	8	5330-01-173-8780	02697	2-022
201	9	5330-01-363-7147	16412	015-10044-1
201	10		16412	015-10043-1
201	11	2590-01-364-4475	16412	015-30039-1
201	12		16412	015-10041-1
201	13		16412	015-10042-1
201	14		16412	015-10040-1
201	15		16412	015-10039-1
201	16		96906	MS35691-822
201	17		96906	MS35338-48
201	18	3950-01-363-3753	16412	015-10037-1
201	19	2530-01-364-4499	16412	015-10050-1
201	20		OL8N4	015-30046-1
201	21		79136	N5000-218
201	22	5365-01-203-9211	16412	015-10049-1
201	23		16412	015-10046-1
201	24		16412	015-10052-1
201	25		16412	015-10048-1
201	26	5360-01-170-6587	16412	015-10047-1
201	27		16412	015-10045-1
201	28		16412	008-10125-1
201	29	5330-01-263-6873	16412	008-10050-1
201	29	5330-01-263-6874	16412	008-10051-1
201	30		16412	535-10010-1
201	31		96906	MS20066-358
201	32		16412	008-10124-1
201	33	5305-00-071-1786	80204	B1821BH044C100N
201	34	5310-00-209-0965	96906	MS35338-47
201	35		16412	008-10116-1
201	36	5330-01-363-7145	16412	520-10071-1
201	37	5330-01-363-7148	16412	008-10054-1
201	38	5330-01-363-7149	16412	008-10053-1
201	39	5330-01-265-6697	01212	62044
201	40	3120-01-364-3147	16412	510-10044-1
201	41		16412	008-10046-1
201	42	3120-01-364-3498	16412	510-10032-1
201	43		16412	008-10008-1

CROSS-REFERENCE INDEXES

FIG.	ITEM	FIGURE AND ITEM NUMBER INDEX		PART NUMBER
		STOCK NUMBER	CAGEC	
201	44		16412	008-10215-1
201	45	5305-00-050-1076	96906	MS90725-89
201	46		16412	.008-10042-1
201	47	5330-01-102-5373	16412	008-10056-1
201	48	3110-00-466-2488	60038	M802011
201	49	3110-00-470-8101	60038	M802048
201	50		16412	008-10145-1
201	51		95879	47640
201	52		16412	008-10002-1
202			5W946	A-1300
202	1	5305-00-978-9385	96906	MS16997-62
202	2		5W946	SP018
202	3		5W946	SP019
202	4	5330-01-365-0745	5W946	SP020
203			5W946	C-1308
203	1	5310-00-889-2606	96906	MS35425-42
203	2	5310-00-732-0558	96906	MS51967-8
203	3	5310-00-761-6882	96906	MS51967-2
203	4	5305-00-225-3843	80204	B1821BH025C100N
203	5	5930-01-366-0034	5W946	A-1286
203	6		5W946	A-1310
203	7	5305-00-071-2069	66195	22541R1
203	8	5310-00-225-6993	96906	MS51922-33
203	9	5305-00-983-7462	96906	MS16997-143
203	10		5W946	A-1280
203	11	5305-00-068-0500	96906	MS90725-3
203	12		5W946	A-1282
203	13		96906	MS90725-58
203	14		5W946	A-1309
203	15	5305-00-068-0502	96906	MS90725-6
203	16	6350-01-366-5736	5W946	A-1287
203	17	5305-00-983-8083	96906	MS16997-145
203	18		5W946	A-1186
203	19		5W946	D-1285
204		4810-01-363-3082	5W946	A-1190
204	1	5310-00-880-7744	96906	MS51967-5
204	2	5310-00-809-3078	96906	MS27183-11
204	3		5W946	4014240
204	4	4810-01-357-5641	5W946	6401007
204	5		5W946	4011180
204	6		5W946	0101015
204	7		5W946	4011240
204	8		5W946	4011170
204	9		5W946	4011231
204	10		5W946	4015870
204	11	4810-01-357-6065	5W946	73054077
204	12		5W946	4017370
204	13		5W946	6012440
204	14		5W946	73014958
204	15	5330-01-358-4566	5W946	0102912
204	16	4810-01-357-5719	5W946	6013132

CROSS-REFERENCE INDEXES

FIG.	ITEM	FIGURE AND ITEM NUMBER INDEX		PART NUMBER
		STOCK NUMBER	CAGEC	
204	17		5W946	4025350
204	18		5W946	6004100
204	19		5W946	51014951
204	20	5330-01-347-3718	5W946	0101012
204	21		5W946	73014960
205		4320-01-356-9840	63050	RS-0603010
205		5330-01-363-6182	63050	PS222002
205	1		63050	RS018030
205	2		63050	RS016002
205	3		63050	RE018139
205	4		63050	RE018167
205	5		63050	RS018036
205	6		63050	RS018034
205	7		63050	RS018013
205	8		63050	RS087003
205	9		63050	RS012000
205	10		63050	RS014001
205	11		63050	RS018012
205	12		63050	RS018015
205	13		63050	RS018060
205	14		63050	RS018991
205	15		63050	RS018020
205	16		63050	RS018058
205	17		63050	RS018053
205	18		63050	RS018019
205	19		63050	RS018026
205	20	3120-01-265-2462	63050	PE018059
205	21	3120-01-363-4537	63050	RS018011
205	22		63050	HS018999
205	23	5315-00-729-6982	96906	MS20066-206
205	24		63050	RS011100
205	25		63050	RS013201
206			16412	003-00003-2
206	1	5305-00-269-3211	96906	MS90725-60
206	2	5310-00-637-9541	96906	MS35338-46
206	3		16412	003-10048-1
206	4	4730-00-050-4208	96906	MS15003-1
206	5	4820-00-826-6465	96906	MS35670-2A
206	6		16412	535-10017-1
206	7		02697	2-260
206	8	5315-00-298-1481	96906	MS24665-357
206	9		16412	135-10019-1
206	10	3110-00-554-5403	52676	6205
206	11		16412	003-10051-1
206	12		16412	003-10050-1
206	13		16412	003-10054-1
206	14		16412	003-10058-1
206	15		60038	LM104947A
206	16	5330-01-347-3746	01212	412943
206	17	3110-00-191-3923	60038	JLM104910
206	18	5305-01-325-8387	96906	MS90725-64

CROSS-REFERENCE INDEXES

FIG.	ITEM	FIGURE AND ITEM NUMBER INDEX		PART NUMBER
		STOCK NUMBER	CAGEC	
206	19		16412	002-10029-1
206	20	5330-01-347-1949	16412	002-10023-1
206	21	5330-01-347-1950	16412	002-10024-1
206	22		02697	2-236
206	23	3110-00-100-0540	60038	23256
206	24	5330-01-073-3105	01212	471689
206	25		16412	002-10030-1
206	26	3110-00-100-3535	60038	23100
206	27	3110-00-470-8101	60038	M802048
206	28	5305-00-044-4153	96906	MS90725-109
206	29		16412	003-10010-1
206	30	5330-01-102-5373	16412	008-10056-1
206	31	5330-01-347-1951	16412	003-10009-1
206	32	3110-00-466-2488	60038	M802011
206	33		16412	535-10082-1
206	34		16412	015-10444-1
206	35		16412	600-150597-1
206	36		16412	003-10002-1
207		6110-01-365-5629	5W946	A-1306
207	1		96906	MS51850-44
207	2		5W946	A-1284-3
207	3	5330-01-347-3728	5W946	A-1284-2
207	4		5W946	A-1307
207	5	5930-01-351-1770	5W946	A-1302
207	6	5930-01-351-1768	5W946	A-1203
207	7	5975-01-365-9011	5W946	A-1204
207	8		5W946	A-1284-1
208			40608	902663
208	1	5935-00-015-2566	40608	039608
208	2		40608	010521
208	3		40608	602178
208	4		40608	019833
208	5		40608	101219
208	6		40608	602160
208	7		40608	602814
208	8		40608	082316
208	9	5975-01-349-5301	40608	071972
208	10		40608	082317
208	11	5975-01-349-5302	40608	071973
208	12	5310-00-088-1251	96906	MS51922-1
208	13		40608	070213
208	14		40608	071678
208	15		40608	097829
208	16	5305-01-350-0511	40608	602159
208	17	5340-01-350-1893	40608	032878
208	18		40608	047420
208	19	4730-01-348-4376	40608	010865
208	20		40608	070917
208	21		40608	070819
208	22		40608	604313
208	23		40608	010868

CROSS-REFERENCE INDEXES

FIG.	ITEM	FIGURE AND ITEM NUMBER INDEX		PART NUMBER
		STOCK NUMBER	CAGEC	
208	24		40608	602898
208	25	4720-01-307-3656	40608	604550
208	26		40608	073432
208	27		40608	020185
208	28		96906	MS35649-302
208	29	5310-00-045-3296	96906	MS35338-43
208	30	5305-00-984-6217	96906	MS35206-270
208	31	5310-00-596-7691	96906	MS35335-32
208	32		40608	014951
208	33		40608	603120
208	34		40608	071944
208	35		40608	015603
208	36		40608	602154
208	37		40608	604583
208	38		40608	035136
208	39		40608	035135
208	40		40608	035141
208	41		40608	095970
208	42	4730-01-348-7346	40608	084173
208	43	4720-01-358-6103	40608	084210
208	44		40608	039559
208	45		40608	604308
208	46		40608	010678
208	47		40608	048817
208	48	2910-01-358-0667	40608	082968
208	49		40608	070211
208	50		40608	604107
208	51	5310-01-349-8825	40608	602213
208	52		40608	010954
208	53		40608	017836
208	54		40608	013367
208	55	5310-01-349-9449	40608	602242
208	56		40608	070218
208	57		40608	070717
208	58	5310-01-350-0424	40608	605181
208	59	5310-01-349-9450	40608	602243
208	60		40608	009235
208	61		40608	049712
208	62		40608	049466
208	63		40608	049943
208	64	5305-00-022-0710	40608	601966
208	65	3431-01-211-5314	40608	035429
208	66	5905-01-363-7131	40608	052782
208	67		40608	095041
208	68		40608	010493
208	69		40608	035471
208	70		40608	099267
208	71		40608	047491
208	72		40608	099264
208	73		40608	083030
208	74	5310-00-842-1699	96906	MS35691-4

CROSS-REFERENCE INDEXES

FIG.	ITEM	FIGURE AND ITEM NUMBER INDEX		PART NUMBER
		STOCK NUMBER	CAGEC	
208	75		40608	099268
209		5910-01-364-6839	40608	106494
209	1	5935-01-163-9018	40608	057608
209	2		40608	072334
209	3		40608	010291
209	4		40608	604668
209	5		40608	601881
209	6		40608	605787
209	7	5935-01-163-0356	40608	039801
209	8		40608	091542
209	9		40608	010291
209	10		40608	604668
209	11		40608	601881
209	12		40608	605787
209	13	5935-01-205-3315	40608	039800
209	14	5935-01-205-3315	40608	091541
209	15		40608	010291
209	16		40608	604668
209	17		40608	601881
209	18		40608	605787
209	19		40608	010647
209	20		40608	006927
209	21	5355-01-358-2987	40608	097924
209	22	5905-01-296-4590	40608	081712
209	23	5930-01-205-3250	40608	011622
209	24	5930-01-124-8375	40608	021467
209	25	5930-01-296-2606	40608	089-85
209	26	5320-01-365-3132	40608	008357
209	27	5310-01-349-9451	40608	605568
209	28		40608	039864
209	29	5310-00-732-0559	96906	MS51968-8
209	30	2590-01-358-0679	40608	019790
209	31		40608	034952
209	32		40608	602154
209	33		40608	MOD/SER NO.
209	34		40608	049213
210		5930-01-363-4416	40608	005563
210	1		40608	601847
210	2	5310-00-809-8544	96906	MS27183-7
210	3		40608	005562
210	4		40608	005558
210	5	5310-01-365-5773	40608	601865
210	6	5305-00-989-7435	96906	MS35207-264
210	7	5310-00-576-5752	96906	MS35333-39
210	8		40608	005561
210	9		40608	005564
210	10		40608	602203
210	11	5305-00-984-6206	96906	MS35206-259
210	12		40608	008485
210	13	5310-00-088-1251	96906	MS51922-1
210	14		40608	605276

CROSS-REFERENCE INDEXES

FIG.	ITEM	FIGURE AND ITEM NUMBER INDEX		PART NUMBER
		STOCK NUMBER	CAGEC	
210	15		40608	052405
210	16		40608	052404
210	17		40608	005560
210	18		40608	005559
210	19	5305-00-068-0508	40608	601954
210	20		40608	602240
210	21		5W946	A-1249
210	22		40608	011644
210	23		40608	005557
210	24		40608	005566
211	1		40608	038620
211	2	5310-01-349-9457	40608	601860
211	3	5310-01-349-8826	40608	602200
211	4	5305-01-047-0968	40608	602085
211	5	5940-01-299-4466	40608	038621
211	6	5910-01-363-8476	40608	070949
211	7	5310-01-350-0425	40608	075535
211	8	5310-01-349-9458	40608	602198
211	9	5305-01-039-0230	40608	602071
211	10	5925-01-349-2775	40608	045061
211	11		40608	048817
211	12	5325-01-350-5916	40608	080509
211	13		40608	049377
212		5999-01-345-0790	40608	049404
212	1		40608	030529
212	2		40608	030707
212	3		40608	070250
212	4		40608	028292
212	5		40608	073555
212	6		40608	049439
212	7		40608	037200
212	8		40608	039331
212	9		40608	038585
212	10		40608	026202
212	11		40608	039334
212	12		40608	000861
212	13		40608	074099
212	14		40608	081832
212	15		40608	049641
212	16		40608	039332
212	17		40608	000348
212	18		40608	005023
212	19		40608	035827
212	20		40608	035886
212	21		40608	009159
212	22		40608	006424
212	23		40608	035888
212	24		40608	005640
212	25		40608	028294
212	26		40608	039328
212	27		40608	035884

CROSS-REFERENCE INDEXES

FIG.	ITEM	FIGURE AND ITEM NUMBER INDEX		PART NUMBER
		STOCK NUMBER	CAGEC	
212	28		40608	028351
212	29		40608	074026
212	30		40608	053992
212	31		40608	039329
212	32		40608	028285
212	33		40608	035823
212	34		40608	049642
212	35		40608	039355
212	36		40608	080506
213		5998-01-207-6426	40608	071609
213	1		40608	030026
213	2		40608	070250
213	3		40608	080508
213	4		40608	026202
213	5		40608	035522
213	6		40608	605916
213	7		40608	035841
213	8		40608	000039
213	9		40608	605919
213	10		40608	080507
213	11		40608	035824
213	12		40608	000088
213	13		40608	039355
213	14		40608	003272
213	15		40608	071595
213	16		40608	035822
213	17		40608	045868
213	18		40608	052146
213	19		40608	052138
213	20		40608	037243
213	21		40608	053572
213	22		40608	080506
214	1	5320-01-365-3132	40608	008357
214	2	5310-01-349-9451	40608	605568
214	3		40608	072859
214	4		40608	604318
214	5	5310-01-349-8822	40608	602240
214	6	5305-00-068-0501	96906	MS90725-5
214	7	5305-00-078-0164	96906	MS35763-819
214	8	5310-01-349-9449	40608	602242
214	9	6130-01-345-0848	40608	099190
214	10		40608	009970
214	11	5961-01-162-6227	40608	037305
214	12	5910-01-212-4213	40608	031689
214	13	5961-01-167-6917	40608	037306
214	14	5998-01-230-0507	40608	046819
214	15	5305-01-350-0511	40608	602159
214	16		40608	048817
214	17		40608	047878
214	18		40608	047885
214	19	5977-01-200-7000	40608	049125

CROSS-REFERENCE INDEXES

FIG.	ITEM	FIGURE AND ITEM NUMBER INDEX		PART NUMBER
		STOCK NUMBER	CAGEC	
214	20		40608	005614
214	21		40608	007250
214	22		40608	086958
214	23		40608	035704
214	24		40608	020908
214	25	5305-00-270-0270	61208	M2001T
214	26	5310-01-349-8827	40608	602211
214	27	5305-12-124-0545	D8286	DIN933M8X25-10-9
214	28	5310-01-365-4167	40608	605231
214	29	5310-01-349-9450	40608	602243
214	30	5310-01-349-8828	40608	083883
214	31		40608	006298
214	32	2920-01-357-5391	40608	070212
214	33		40608	006307
214	34	3110-01-126-1288	40608	053390
214	35		40608	024617
214	36	5315-00-060-4324	96906	MS20066-211
214	37		40608	086961
215		2815-01-345-0827	40608	070961
215	1	5305-01-365-4863	39428	91287A136
215	2	5310-01-349-8827	40608	602211
215	3	5306-00-226-4837	96906	MS90728-44
215	4	5310-00-087-7493	96906	MS27183-13
215	5	5310-00-891-1709	96906	MS35691-9
215	6		40608	070214
215	7		40608	070220
215	8	5306-00-226-4825	80204	B1821BH031C075N
215	9	5305-01-365-4864	39428	91310A650
215	10	5310-01-349-9449	40608	602242
215	11		40608	070217
215	12	3030-01-358-1139	40608	088567
215	13	5310-00-732-0558	96906	MS51967-8
215	14	5310-01-349-8825	40608	602213
215	15		40608	009043
215	16		40608	070020
215	17		40608	605430
215	18		40608	605429
215	19		40608	070434
215	20	5305-01-365-4865	39428	91287A126
215	21		40608	070216
215	22		40608	070456
215	23		40608	070255
215	24		40608	070441
215	25	5305-00-068-0508	80204	B1821BH025C075N
215	26	5310-00-823-8804	96906	MS27183-9
215	27		40608	070900
215	28		40608	064646
215	29		40608	070442
215	30	5315-00-842-3044	96906	MS24665-283
215	31		40608	049839
215	32	5310-01-365-5773	40608	601865

CROSS-REFERENCE INDEXES

FIG.	ITEM	FIGURE AND ITEM NUMBER INDEX		PART NUMBER
		STOCK NUMBER	CAGEC	
215	33	5310-01-364-9065	40608	602207
215	34	5945-01-123-4908	40608	032933
215	35	5305-01-365-4866	39428	91287A133
215	36	5310-01-238-8409	62445	1107283
215	37		40608	034116
215	38	5310-01-364-9886	5W946	A-1261
215	39		40608	070215
215	40		40608	010516
215	41	5930-01-364-2612	40608	011917
216	1	2940-01-365-7141	62445	29052188
216	2	2940-01-363-3099	62445	29396238
216	3		62445	21617005
216	4		62445	29192058
216	5		62445	29192079
216	6	5330-01-347-1142	62445	20373017
216	7	2940-01-365-6931	62445	29260025
216	8		62445	29192078
216	9		62445	1105537
216	10		62445	1126726
216	11		62445	20549585
217	1	5310-01-193-9303	62445	112-2477
217	2	2990-01-347-8647	62445	29003477
217	3	5330-01-347-1143	62445	20759262
217	4	5307-01-287-0318	62445	1110175
218	1	5310-01-347-1183	62445	1124854
218	2	5310-01-246-1387	62445	1107289
218	3	5307-01-347-3786	62445	20954054
218	4	6110-01-344-4004	62445	29542019
218	5		62445	1126748
218	6	5310-01-013-5630	62445	1102799
218	7		62445	1112313
218	8		62445	1308583
218	9		62445	20167096
218	10	2920-01-357-5441	62445	20167095
218	11	5330-01-289-3239	62445	20167106
218	12		62445	1105505
218	13		62445	20167103
218	14	2920-01-289-1422	62445	20167125
218	15	5305-01-370-8343	62445	1303923
218	16	5310-01-250-7841	62445	20167102
218	17		62445	20167100
218	18		62445	1310680
218	19		62445	1308588
218	20	5360-01-363-9095	62445	1308585
218	21		62445	1308584
218	22		62445	20167091
218	23		62445	20167092
218	24		62445	20167088
218	25		62445	20167090
218	26		62445	20167089
218	27		62445	20167093

CROSS-REFERENCE INDEXES

FIG.	ITEM	FIGURE AND ITEM NUMBER INDEX		PART NUMBER
		STOCK NUMBER	CAGEC	
218	28		62445	20167104
218	29		62445	20167105
218	30		62445	20167087
218	31		62445	20167086
218	32		62445	1303936
218	33		62445	20167085
219	1		62445	1126049
219	2		62445	1126726
219	3		62445	20233015
219	4		62445	1112803
219	5	5315-01-288-6741	62445	1106381
219	6	5315-01-347-1122	62445	1131101
219	7		62445	20285431
219	8		62445	20214079
219	9		62445	20070003
219	10		62445	29023045
219	11	5310-01-196-3870	62445	111-2813
219	12		62445	1126726
219	13	2815-01-288-7973	62445	20694060
219	14	5330-01-288-2118	62445	1130533
219	15	5310-01-250-3733	62445	1107095
219	16	5330-01-288-4538	62445	20470005
219	17		62445	20889209
219	18		62445	1124751
219	19		62445	20810274
219	20	5330-01-288-2119	62445	20626152
219	21		62445	20399040
220	1	5310-01-196-3870	62445	111-2813
220	2		62445	20641110
220	3		62445	29209129
220	4		62445	29015027
221		2910-01-345-0332	62445	29025100
221	1	5330-01-288-5107	62445	20626135
221	2	5365-01-288-5744	62445	21175009
221	3	5365-01-288-1473	62445	21175011
221	4	5365-01-288-6621	62445	21175013
221	5		62445	20169024
221	6	5330-01-288-5105	62445	20169023
221	7		62445	20169029
221	8	5330-01-288-5106	62445	20169022
221	9	5315-01-348-8319	62445	20169076
221	10		62445	20169075
221	11		62445	20169051
221	12		62445	20169050
221	13	5360-01-348-6900	62445	20169053
221	14		62445	20169093
221	15		62445	20169032
221	16		62445	20169044
221	17	5330-01-351-4161	62445	20169020
221	18	5330-01-351-5115	62445	20169021
221	19	5360-01-348-6901	62445	20169019

CROSS-REFERENCE INDEXES

FIG.	ITEM	FIGURE AND ITEM NUMBER INDEX		PART NUMBER
		STOCK NUMBER	CAGEC	
221	20		62445	20169017
221	21		62445	20169047
221	2	5315-01-348-7040	62445	20169077
221	23		62445	20169107
221	24		62445	20169078
221	25	5340-01-365-5157	62445	20169042
221	26	5360-01-348-6902	62445	20169018
221	27		62445	20169090
221	27	5340-01-364-9900	62445	20169086
221	27	5340-01-365-5157	62445	20169042
221	27	5365-01-366-1013	62445	20169080
221	27	5365-01-366-1014	62445	20169091
221	27	5365-01-366-2653	62445	20169079
221	27	5365-01-366-2654	62445	20169089
221	27	5365-01-366-4421	62445	20169081
221	27	5365-01-366-4422	62445	20169082
221	27	5365-01-366-4423	62445	20169083
221	27	5365-01-366-4424	62445	20169085
221	27	5365-01-366-4425	62445	20169087
221	27	5365-01-366-4426	62445	20169088
221	28	5315-01-366-8062	62445	20169046
221	29		62445	20169025
221	30		62445	20169041
221	31		62445	20169040
221	32		62445	20169045
221	33	5365-01-365-5822	62445	20169049
221	34		62445	20169094
221	35	4710-01-358-5954	62445	20077075
222	1	4710-01-358-0686	62445	29032285
222	2		62445	1122477
222	3	5310-01-238-8409	62445	1107283
222	4		62445	20184011
222	5	5306-01-288-5691	62445	20222424
222	6	5310-01-151-0103	62445	1118641
222	7	4730-01-287-4609	62445	20077074
222	8	2910-01-345-0330	62445	29443041
222	9	5310-01-347-1173	62445	20168084
222	10		62445	20169010
222	11	2910-01-365-7093	62445	20169015
222	12		62445	20169012
222	13	5340-01-347-1403	62445	20169008
222	14	5360-01-347-1132	62445	20169001
222	15	5365-01-347-1280	62445	20169067
222	15	5365-01-347-1281	62445	20169068
222	15	5365-01-347-1282	62445	20169069
222	15	5365-01-347-1283	62445	20169070
222	15	5365-01-347-1284	62445	20169071
222	16		62445	20169104
223	1	5315-01-288-6741	62445	1106381
223	2	5315-01-288-6745	62445	20718099
223	3		62445	29214001

CROSS-REFERENCE INDEXES

FIG.	ITEM	FIGURE AND ITEM NUMBER INDEX		PART NUMBER
		STOCK NUMBER	CAGEC	
223	4	5315-01-288-6744	62445	20718100
223	5		62445	29189007
223	6	5360-01-347-3712	62445	20080421
223	7	5360-01-291-0014	62445	20080422
223	8		62445	20561014
223	9		62445	20753170
223	10	5310-01-100-2064	62445	1118647
223	11		62445	20977032
224	1	5340-01-352-4371	62445	20311062
224	2	5330-01-289-2485	62445	1130532
224	3	5305-01-239-1322	62445	111-2341
224	4	5310-01-238-8409	62445	1107283
224	5		62445	10310333
224	6	5330-01-347-1144	62445	20626210
224	7		62445	1112324
224	8		62445	20797133
224	9	5330-01-347-1145	62445	20626195
225	1	5365-01-287-8699	62445	1107724
225	2	5310-01-287-6556	62445	20620144
225	3		62445	1131079
225	4		62445	20244190
225	5	2815-01-347-8594	62445	29273004
225	6	3120-01-288-1546	62445	20732095
225	7		62445	1122477
225	8	5310-01-238-8409	62445	1107283
225	9		62445	29637001
225	10		62445	29271012
225	11		62445	20897032
225	12	5330-01-287-6642	62445	20073236
225	13		62445	20244196
225	14		62445	20810289
225	15	5330-01-347-1146	62445	20626149
226	1		62445	1112824
226	2	5310-01-238-8409	62445	1107283
226	3	5330-01-347-1147	62445	20051069
226	4	3460-01-351-6873	62445	21739005
226	5		62445	20195075
226	6	5360-01-347-1133	62445	20223067
226	7		62445	20195080
226	8	2805-01-357-5421	62445	20243111
226	9	2815-01-349-1758	62445	20243112
226	10		62445	29421048
226	11		62445	20597518
226	12		62445	1131074
226	13	5365-01-347-3743	62445	20554165
226	14	2815-01-348-3957	62445	20213078
226	15		62445	20954095
226	16		62445	1110195
226	17	5307-01-287-0318	62445	1110175
226	18	4820-01-348-6317	62445	20241053
226	19	4820-01-348-6318	62445	20241054

CROSS-REFERENCE INDEXES

FIG.	ITEM	FIGURE AND ITEM NUMBER INDEX STOCK NUMBER	CAGEC	PART NUMBER
226	20		62445	29011053
226	21	5365-01-347-3796	62445	21175008
227	1	2940-00-586-4792	62445	29353002
227	2		62445	21700028
227	3	6680-01-352-2972	62445	29093070
227	4	5330-01-347-3719	62445	20073333
228	1	5365-01-287-6524	62445	1118965
228	2	5330-01-286-7812	62445	1118700
228	3		62445	1111145
228	4	5310-01-238-8409	62445	1107283
228	5	2815-01-347-8582	62445	20576104
228	6	5330-01-347-1148	62445	20626186
229		2815-01-345-2648	62445	29025098
229	1		62445	1122477
229	2	5310-01-238-8409	62445	1107283
229	3		62445	20607027
229	4		62445	20558119
229	5		62445	1103316
229	6		62445	20125009
229	7		62445	29032276
229	8		62445	20607026
229	9		62445	1118322
229	10		62445	20718116
229	11		62445	1130506
229	12		62445	20519053
230	1		62445	1112895
230	2		62445	1107117
230	3		62445	20334381
230	4		62445	1117992
230	5		62445	20321166
230	6	5306-01-013-2928	62445	1112322
230	7	5310-01-238-8409	62445	1107283
230	8	2910-01-288-3691	62445	20810305
230	9	5330-01-287-8659	62445	20626168
230	10		62445	20810306
230	11	5330-01-288-5102	62445	20626167
230	12	5330-01-288-5101	62445	29493107
230	13		62445	1111145
230	14	5306-01-210-7391	62445	1111168
230	15		62445	1112333
230	16	5330-01-347-1149	62445	20626156
230	17		62445	20961002
230	18	5310-01-250-3730	62445	1118659
230	19		62445	29095043
230	20	5360-01-323-5213	62445	20080419
231	1		62445	20582074
231	2		62445	1115403
231	3	5330-01-347-1150	62445	20626187
231	4	3120-01-366-4434	62445	20202033
231	4	3120-01-366-4435	62445	20202036
231	4	3120-01-366-4436	62445	20202037

CROSS-REFERENCE INDEXES

FIG.	ITEM	FIGURE AND ITEM NUMBER INDEX		PART NUMBER
		STOCK NUMBER	CAGEC	
231	4	3120-01-366-4437	62445	20202038
231	4	3120-01-366-4438	62445	20202039
231	5	5310-01-347-1174	62445	20321165
231	6	5310-01-366-4462	62445	20995025
231	7	5330-01-349-0767	62445	29493109
232	1	5310-01-287-8580	62445	20321117
232	2	3110-01-348-3236	62445	1123242
232	3		62445	20889228
232	4	5365-01-290-3927	62445	1107746
232	5		62445	29139003
232	6	3020-01-363-1955	62445	29015028
232	7		62445	1131107
232	8		62445	29115010
232	9	5315-01-348-6882	62445	21033018
232	10		62445	1124630
232	11	5315-01-348-8318	62445	20718119
232	12		62445	20179042
232	13		62445	20389041
232	14		62445	20607029
232	15		62445	1117988
232	16	3110-00-554-5625	52676	6203JC3
232	17		62445	20717141
233	1	2815-01-344-4014	62445	29020353
233	1	2815-01-344-4015	62445	29020354
233	1	2815-01-344-4016	62445	29020355
233	2	5365-01-267-2104	62445	1107817
233	3	2815-01-348-1521	62445	20189088
233	4	2815-01-347-8495	62445	29282032
233	4	2815-01-348-1516	62445	29282028
233	4	2815-01-348-2101	62445	29282030
233	5		62445	20240246
233	5		62445	20240260
233	5		62445	20240266
233	6		62445	20240247
233	6		62445	20240261
233	6		62445	20240267
233	7		62445	20240248
233	7		62445	20240262
233	7		62445	20240268
233	8	2815-01-347-8670	62445	29045134
233	9		62445	21563007
233	10		62445	20641108
233	11		62445	20529023
233	11		62445	20529026
233	11		62445	20529028
233	11		62445	20529029
233	11	3120-01-364-3149	62445	20529027
234	1	5310-01-347-1116	62445	20209087
234	2	5310-01-347-1175	62445	1103606
234	3		62445	29491050
234	4		62445	21790017

CROSS-REFERENCE INDEXES

FIG.	ITEM	FIGURE AND ITEM NUMBER INDEX		PART NUMBER
		STOCK NUMBER	CAGEC	
234	5		62445	1118337
234	6	5365-01-347-3744	62445	1107748
234	7		62445	20606037
234	8		62445	1102018
234	9		62445	20149366
235	1	3120-01-288-2083	62445	20321039
235	2	3110-00-555-5221	24617	3204L1
235	3	3110-01-288-0996	62445	1109122
235	4		62445	20394183
236	1	5305-01-247-8572	62445	1112307
236	2	5310-01-238-8409	62445	1107283
236	3	2510-01-347-8668	62445	20082122
236	4		62445	1101290
236	5		62445	20103144
236	6		62445	1127087
236	7		62445	1107110
236	8		62445	20955085
236	9		62445	1112824
236	10	5307-01-287-0318	62445	1110175
236	11	5310-01-196-3870	62445	111-2813
236	12		62445	1126726
236	13		62445	1110145
236	14		62445	1122477
236	15		62445	20641064
236	16		62445	1102904
236	17	5306-01-287-0159	62445	1130500
236	18	5310-01-250-3730	62445	1118659
236	19	4710-01-347-7523	62445	29032246
236	20		62445	20961003
236	21	5360-01-287-8646	62445	20080437
236	22	5315-01-287-0158	62445	20803027
236	23	5315-01-287-6522	62445	1115403
236	24	3120-01-366-4434	62445	20202033
236	24	3120-01-366-4435	62445	20202036
236	24	3120-01-366-4436	62445	20202037
236	24	3120-01-366-4437	62445	20202038
236	24	3120-01-366-4438	62445	20202039
236	25	5310-01-366-4462	62445	20995025
236	26	5307-01-287-0319	62445	1131027
236	27		62445	20810275
236	28	5330-01-286-7795	62445	20073221
236	29		62445	20575210
237		6230-01-344-3939	81493	MODEL 56A
237	1		81493	10708
237	2		80204	4800
237	3		81493	45005
237	4		81493	40305
237	5		81493	41015-1
237	6		81493	18001
237	7		96906	MS90725-115
237	8		96906	MS35338-48

CROSS-REFERENCE INDEXES

FIG.	ITEM	FIGURE AND ITEM NUMBER INDEX		PART NUMBER
		STOCK NUMBER	CAGEC	
237	9		81493	24001
237	10		96906	MS90725-65
237	11		96906	MS35338-46
237	12		81493	3/8X1/4THK
237	13		81493	14021
238			5W946	RTT-230
238	1		5W946	2-50-C
238	2		94349	30311
238	3		94349	64564
238	4	6220-00-963-0309	75175	529-13-081
238	5		5W946	CH-18-38
238	6		5W946	HB-CT20
238	7		5W946	CS-UB
238	8		5W946	34NPT-PL
239		4320-01-344-5991	94349	75033
239	1		94349	51810
239	2		94349	47279
239	3		94349	03522
239	4	5330-01-348-3326	94349	26801
239	5		94349	FBPC12
239	6		94349	1445R
239	7		94349	1445B
239	8		94349	03476
239	9		94349	63185
239	10		94349	51805
239	11		94349	03028
239	12	5360-01-348-6903	94349	57394
239	13	4820-01-347-7309	94349	66822
239	14	4730-01-348-7755	94349	51586
239	15	5330-01-350-2889	94349	49066
239	16		94349	66686
239	17		94349	64854
239	18		94349	51865
239	19		94349	03328
239	20		94349	38920
239	21		94349	14697
239	22	4610-01-345-4402	94349	64352
239	23		94349	38920
239	24		94349	69687
239	25		94349	67164
239	26		94349	54439
239	27		94349	43101
239	28		94349	03469
239	29		94349	52706
239	30	4610-01-346-5420	94349	37744
239	31		94349	52707
239	32		94349	69150
239	33		94349	69149
239	34		94349	39070
239	35		94349	39150
239	36		94349	46957

CROSS-REFERENCE INDEXES

FIG.	ITEM	FIGURE AND ITEM NUMBER INDEX		PART NUMBER
		STOCK NUMBER	CAGEC	
239	37	5930-01-365-9611	94349	64334
239	38		94349	52692
239	39		94349	20896
239	40		94349	39055
239	41		94349	31017
239	42		94349	69151
239	43	6110-01-348-2135	94349	37743
239	44		94349	51282
239	45		94349	03468
239	46	5360-01-348-7079	94349	68951
239	47		94349	35174
239	48		94349	52242
239	49	5310-01-348-8388	94349	67163
239	50	5360-01-348-8327	94349	57395
239	51	5977-01-352-2886	94349	15844
239	52		94349	15843
239	53		94349	03488
239	54	5330-01-351-2602	94349	48841
239	55		94349	31316
239	56		94349	51482
239	57	4320-01-348-1601	94349	67018
239	58	5330-01-348-8425	94349	32867
239	59		94349	57393
239	60		94349	67166
239	61		94349	48842
239	62		94349	54133
239	63		94349	54131
239	64		94349	48843
239	65		94349	10946
239	66		94349	03759
240		4930-01-344-6007	69616	1A-3/4
240	1		69616	40R
240	2		69616	41PR
240	3		69616	42PR
240	4		69616	43R
240	5		69616	44R
240	6	4930-01-363-3740	69616	C100
240	7		69616	39PR
240	8	5360-01-362-9776	69616	38R
240	9	4820-01-363-4069	69616	37R
240	10		69616	36R
240	11	5330-01-363-1570	69616	35R
240	12	5330-01-363-1571	69616	34R
240	13		69616	1R
240	14	5360-01-362-9777	69616	2R
240	15	4820-01-363-4446	69616	4RD
240	16	4820-01-363-2583	69616	5R
240	17	4820-01-363-2584	69616	6RD
240	18		69616	7R
240	19		69616	8R
240	20	5360-01-362-9778	69616	9R

CROSS-REFERENCE INDEXES

FIG.	ITEM	FIGURE AND ITEM NUMBER INDEX		PART NUMBER
		STOCK NUMBER	CAGEC	
240	21	5330-01-363-0647	69616	10R
240	22	5330-01-363-1518	69616	11R
240	23		69616	33R
240	24		69616	32R
240	25	5360-01-362-9779	69616	31R
240	26		69616	30R1
240	27		69616	29R
240	28	2910-01-364-1632	69616	28R
240	29		69616	27R1
240	30		69616	26R2
240	31		69616	26R1
240	32	3110-01-363-6022	69616	25R
240	33		69616	24R
240	34	5360-01-362-9780	69616	23R
240	35		69616	45R
240	36		69616	18R
240	37		69616	16R
240	38		69616	14R
240	39		69616	15R
240	40		69616	17R
240	41		69616	19R
240	42		69616	13R
240	43		69616	21R
240	44		69616	22R
240	45		69616	122
241		3433-01-361-9756	8M597	MODEL 113
241	1	4820-01-364-6120	8M597	01106
241	2	4820-01-364-4361	8M597	01066
241	3		8M597	01018
241	4	4720-01-365-6992	8M597	01229
241	5	3433-01-366-0877	8M597	01016
241	6		8M597	01014
241	7	4720-01-365-7009	8M597	01245
242			5W946	C-1043
242	1	4730-00-649-9100	96906	MS27028-11
242	2	4730-01-363-2203	5W946	A-1045
242	3	4730-00-938-7997	96906	MS27022-11
242	4	5310-00-768-0318	24617	9413509
242	5	5305-01-325-8388	96906	MS90725-113
242	6		96906	MS39320-9
242	7		96906	MS51953-20
242	8		5W946	2NPTFX90
242	9		96906	MS20066-210
242	10		5W946	A-1047
242	11	5305-00-071-2071	80204	B1821BH050C200N
242	12	5315-01-246-4000	96906	MS20066-279
242	13		5W946	A-1021
242	14	5305-00-984-6212	96906	MS35206-265
242	15		5W946	A-1057
242	16	6240-00-763-3450	08806	1893
242	17		5W946	A-1055

CROSS-REFERENCE INDEXES

FIG.	ITEM	FIGURE AND ITEM NUMBER INDEX		PART NUMBER
		STOCK NUMBER	CAGEC	
242	18		5W946	A-1025
243		4320-01-363-3072	30021	2300/STDB/F
243	1	4730-00-640-5180	30021	2316
243	2		30021	2317
243	3		30021	2308B
243	4		30021	2301
243	5		30021	2313
243	6		30021	2309B
243	7		30021	2312
243	8		30021	2310
243	9	5330-01-352-1983	30021	2311
243	10	4730-01-351-8173	30021	2318
243	11		30021	2314
243	12		30021	2307A
243	13		30021	2302
243	14	5330-01-352-1984	30021	2306
243	15		30021	2304
243	16		30021	2304G
243	17		30021	2304A
243	18		30021	2305
243	19		30021	2305A
243	20		30021	2315
243	21		30021	2303
244		4320-01-252-2663	63050	RESS4
244		4320-01-345-0804	63050	RE764
244	1		63050	RS18K
244	2		63050	RE019
244	3		63050	RS014
244	4		63050	RE017
244	5		63050	RE156
244	6		63050	RE14F
244	7		63050	RE013
244	8		63050	RE166
244	9		63050	RE126
244	10		96906	2375-12308
244	11		63050	RE010
244	12		63050	RE116
244	13		63050	RE001
244	14		63050	RE002
244	15		63050	RE003
244	16		63050	RE004
244	17		63050	RE006
244	18		63050	RE007
244	19		63050	RE008
244	20		63050	RE009
244	21		63050	RE57A
245			5W946	C-1042
245	1	2520-01-358-2532	05228	CFSA-78
245	2	4720-01-358-2509	98441	ML120-HL20-20NJX 20NJ-18
245	3		30780	849-FS-20X20

CROSS-REFERENCE INDEXES

FIG.	ITEM	FIGURE AND ITEM NUMBER INDEX		PART NUMBER
		STOCK NUMBER	CAGEC	
245	4	5305-01-325-8387	96906	MS90725-64
245	5		96906	MS51967-8
245	6		96906	MS35338-46
245	7		96906	MS90725-58
245	8		30780	25SP-08
245	9		5W946	A-1075
245	10		96906	MS51967-14
245	11	4730-01-357-5626	5W946	A-1077
245	12		5W946	C-1042-1
246		4810-01-090-5966	02249	K-7018
246		4820-01-361-3684	02249	V24-4-4-HPW/K42-PAI
246		5330-01-334-3840	02249	K-19004
246		5330-01-363-0666	02249	K-28029
246	1		02249	8090-3732-128
246	2		02249	1039-001
246	3		02249	8091-004
246	4	5330-01-363-0677	02249	1622-001
246	5	5330-01-105-9281	02249	1621-001
246	6		02249	8089-007-RP60A-2 200PSI
246	7		02249	3392-001
246	8		02249	3555-001
246	9	4820-01-361-3733	02249	RP60A-2200PSI
246	10		02249	1698-001
246	11		02249	1783-001
246	12		02249	2709-001
246	13		02249	9302-006
246	14		02249	8956-001
246	15		02249	10852-005
246	16		02249	6884-001
246	17		02249	8475-001
246	18		02249	10059-001
246	19		02249	11059-001
246	20		02249	6814-002
246	21		02249	1660-001
246	22		02249	9020-019
246	23		02249	10824-001
246	24		02249	10072-001
246	25		02249	11199-001
246	26		02249	11671-001
246	27		02249	10071-001
246	28		02249	8089-007
246	29		02249	1629-001
246	30		02249	2710-001
246	31	3835-01-361-3889	02249	42-16-4
246	32		02249	7790-001
246	33		02249	2709-001
246	34		02249	2796-001
246	35		02249	7791-001
246	36		02249	1620-001

CROSS-REFERENCE INDEXES

FIG.	ITEM	FIGURE AND ITEM NUMBER INDEX		PART NUMBER
		STOCK NUMBER	CAGEC	
246	37	5310-00-582-5965	96906	MS35338-44
246	38		02249	11824-001
246	39		02249	8060-001
246	40		02249	8017-002
246	41		02249	12173-001
246	42		02249	8045
247		4330-01-363-8097	05228	CMPF-20-20N-25N- X-M-NB
247		5330-01-369-3321	05228	CF-350-0023
247	1		05228	CF-762-0003
247	2		05228	CF-110-2011
247	3		05228	253-B
247	4		05228	CF-630-0003
247	5		05228	CF-625-0050
247	6		05228	CF-500-0002
247	7		05228	CF-520-0008
247	8	4730-01-357-5710	05228	F5D-050-DC
247	9		05228	326-B
247	10		05228	CF-710-0001
247	11		05228	CF-220-2005
247	12		05228	348-B
247	13		05228	CF-110-2008
247	14		05228	355-B
248			5W946	C-1069
248	1		5W946	A-1068
248	2		5W946	A-1067
248	3		96906	MS90725-164
248	4	5310-00-763-8920	96906	MS51967-20
248	5		96906	MS35338-50
248	6		5W946	A-1066
248	7	5305-00-724-5910	96906	MS90725-162
249		3950-01-365-0106	23911	H-800 DOW-LOK
249	1		23911	468011
249	2	5305-01-352-3314	23911	414619
249	3	5306-00-226-4825	80204	B1821BH031C075N
249	4		23911	276033
249	5	4730-01-354-2718	23911	456031
249	6		23911	338235
249	7	5365-01-329-6945	23911	490025
249	8	5305-00-068-0502	96906	MS90725-6
249	9	5360-01-329-6895	23911	494069
249	10		23911	474030
249	11		23911	470056
249	12		23911	470042
249	13		23911	362224
249	14		23911	324318
249	15	3110-01-329-1800	23911	400011
249	16		23911	470044
249	17	5305-00-044-4153	96906	MS90725-109
249	18		23911	324151
249	19		23911	332120

CROSS-REFERENCE INDEXES

FIG.	ITEM	FIGURE AND ITEM NUMBER INDEX		PART NUMBER
		STOCK NUMBER	CAGEC	
249	20	4030-01-329-1840	23911	314010
249	21		23911	412052
249	22		23911	412051
249	23	3040-01-329-0968	23911	330010
249	24	5365-01-338-7250	23911	530094
249	25	5360-01-329-1858	23911	494022
249	26	5306-00-225-8499	96906	MS90725-34
249	27	5310-00-407-9566	96906	MS35338-45
249	28		23911	328027
249	29	5305-01-352-3315	23911	414399
249	30	5310-01-353-2647	23911	418184
249	31		23911	352021
249	32	5360-01-330-3046	23911	306035
249	33	5360-01-329-6896	23911	494010
249	34	5330-01-329-6923	23911	442195
249	35	5305-01-352-3316	23911	414603
249	36	5310-01-353-2584	23911	418067
249	37	5330-01-330-9559	23911	486076
249	38	3040-01-330-2491	23911	530007
249	39	3110-01-329-1789	23911	400007
249	40		23911	314007
249	41		23911	340011
249	42	5305-00-978-9394	96906	MS16997-99
249	43		23911	338221
249	44	5330-01-329-6922	23911	442192
249	45	5305-01-352-3306	23911	414871
249	46		23911	350535
249	47		23911	299047
249	48		23911	342092
249	49		23911	414909
249	50		23911	300048
249	51	5330-01-329-6891	23911	486068
249	52		23911	342053
249	53		23911	368082
249	54	3110-01-329-1788	23911	402045
249	55	5305-01-352-3317	23911	414277
249	56		23911	328122
249	57	5330-01-329-6924	23911	442194
249	58	5330-01-331-1130	23911	462013
249	59		23911	308083
249	60		96906	MS90725-115
249	61		23911	418217
249	62		23911	334086
249	63		23911	340068
249	64		23911	518016
249	65		23911	342153
249	66		23911	357433
249	67	4730-01-111-5702	23911	456008
249	68		23911	468002
249	69		23911	338242
250		4320-01-252-2663	63050	RESS4

CROSS-REFERENCE INDEXES

FIG.	ITEM	FIGURE AND ITEM NUMBER INDEX		PART NUMBER
		STOCK NUMBER	CAGEC	
250		5330-01-361-3699	63050	RE864
250		1	63050	RS18K
250		2	63050	RE019
250		3	63050	RS014
250		4	63050	RE017
250		5	63050	RE156
250		6	63050	RE14F
250		7	63050	RE013
250		8	63050	RE166
250		9	63050	RE126
250	10		96906	2375-12308
250	11		63050	RE010
250	12		63050	RE116
250	13		63050	RE001
250	14		63050	RE002
250	15		63050	RE003
250	16		63050	RE004
250	17		63050	RE006
250	18		63050	RE007
250	19		63050	RE008
250	20		63050	RE009
250	21		63050	RE58A
251			5W946	C-1058
251	1	5306-00-225-8499	96906	MS90725-34
251	2	5310-00-407-9566	96906	MS35338-45
251	3		11757	501146-3
251	4	5310-00-193-9753	10001	265850PC88
251	5		11757	7-A-500
251	6	5330-00-484-1736	11757	35-P-9-2
251	7		11757	378478-22
252		4320-01-361-3378	13829	P50B342CYAM25-25 DAB05-1
252	1		13829	3911451076
252	2		13829	3913784028
252	3		13829	3133100367
252	4		13829	3911432004
252	5		13829	3912181045
252	6	3110-00-051-0868	13829	3910381059
252	7		13829	3912585009
252	8	5330-01-126-8657	13829	3912884021
252	9	3830-00-789-8425	13829	Y1058
252	10	5330-00-809-1052	13829	BA3026-2
252	11		13829	3038005100
252	12		13829	MA1006M-5
252	13		13829	3132605000
252	14		13829	3032705000
252	15		13829	3131133001
252	16		13829	3137063100
252	17		13829	3038025333
252	18		13829	VD1135M-3-25
252	19		13829	3131135119

CROSS-REFERENCE INDEXES

FIG.	ITEM	FIGURE AND ITEM NUMBER INDEX		PART NUMBER
		STOCK NUMBER	CAGEC	
252	20		13829	3032725000
252	21	5365-00-720-6436	97106	X134-283
252	22	3110-01-260-5568	13829	3910381077
252	23	5330-01-333-2686	13829	3912883103
252	24		13829	3913681001
252	25		13829	3135033201
252	26		13829	3911425010
252	26		13829	3911425015
253		2520-01-097-6897	11757	328594X
253		2520-01-361-3894	11757	420XSBGX-A4XK
253		5330-01-267-3110	11757	328356-13X
253	1	5305-01-051-6703	95019	378430-8
253	2		11757	328832-2X
253	3	5305-00-983-5346	96906	MS16997-78
253	4		11757	65-P-14
253	5	4730-00-924-7886	11757	500118-3
253	6	5330-01-364-9031	11757	35-P-14
253	7		11757	66-P-4
253	8	3040-01-365-7011	11757	28-P-55
253	9	5305-01-364-9866	11757	378908
253	10	5310-01-364-9058	11757	378462
253	11	5360-01-364-9853	11757	37-P-25
253	12		11757	11-P-122
253	13	5330-00-285-6392	95019	28P4
253	14		11757	32-P-144
253	15	5930-01-202-5960	11757	378969
253	16		11757	34-P-76
253	17		11757	35-P-8
253	18		11757	5-A-250
253	19		11757	500007-29
253	20	5305-00-983-6623	96906	MS16997-82
253	21		11757	28-P-52
253	22		11757	22-P-24-1
253	22		11757	22-P-24-2
253	23		11757	328333X
253	24		11757	21-P-166
253	25	3110-00-198-2170	60038	15245
253	26	5306-01-104-1048	11757	378430-10
253	27		11757	328274X
253	28		11757	21-P-131
253	29	3110-00-198-2170	60038	15245
253	30	3110-00-151-8636	60038	15126
253	31		60038	151172
253	32		11757	378391
253	33		11757	2-P-637
253	34		11757	3-P-282
253	35		11757	378452-7
253	36		11757	9-P-60
253	37		11757	328017X
253	38		11757	550439
253	39		11757	5-P-743

CROSS-REFERENCE INDEXES

FIG.	ITEM	FIGURE AND ITEM NUMBER INDEX		PART NUMBER
		STOCK NUMBER	CAGEC	
253	40		11757	71-P-195

By Order of the Secretary of the Army:

Official:

GORDON R. SULLIVAN
General, United States Army
Chief of Staff

MILTON H. HAMILTON
Administrative Assistant to the
Secretary of the Army
03812

DISTRIBUTION:

To be distributed in accordance with DA Form 12-25-E, block no. 4844, requirements for TM 5-3820256-24P-3.

RECOMMENDED CHANGES TO EQUIPMENT TECHNICAL PUBLICATIONS



*THEN...JOT DOWN THE
DOPE ABOUT IT ON THIS FORM.
CAREFULLY TEAR IT OUT, FOLD IT
AND DROP IT IN THE MAIL.*

SOMETHING WRONG WITH PUBLICATION

FROM: (PRINT YOUR UNIT'S COMPLETE ADDRESS)

DATE SENT

PUBLICATION NUMBER	PUBLICATION DATE	PUBLICATION TITLE
--------------------	------------------	-------------------

BE EXACT PIN-POINT WHERE IT IS				IN THIS SPACE, TELL WHAT IS WRONG AND WHAT SHOULD BE DONE ABOUT IT.
PAGE NO.	PARA-GRAPH	FIGURE NO.	TABLE NO.	

PRINTED NAME, GRADE OR TITLE AND TELEPHONE NUMBER	SIGN HERE
---	-----------

TEAR ALONG PERFORATED LINE

The Metric System and Equivalents

Linear Measure

1 centimeter = 10 millimeters = .39 inch
 1 decimeter = 10 centimeters = 3.94 inches
 1 meter = 10 decimeters = 39.37 inches
 1 dekameter = 10 meters = 32.8 feet
 1 hectometer = 10 dekameters = 328.08 feet
 1 kilometer = 10 hectometers = 3,280.8 feet

Weights

1 centigram = 10 milligrams = .15 grain
 1 decigram = 10 centigrams = 1.54 grains
 1 gram = 10 decigrams = .035 ounce
 1 decagram = 10 grams = .35 ounce
 1 hectogram = 10 decagrams = 3.52 ounces
 1 kilogram = 10 hectograms = 2.2 pounds
 1 quintal = 100 kilograms = 220.46 pounds
 1 metric ton = 10 quintals = 1.1 short tons

Liquid Measure

1 centiliter = 10 milliliters = .34 fl. ounce
 1 deciliter = 10 centiliters = 3.38 fl. ounces
 1 liter = 10 deciliters = 33.81 fl. ounces
 1 dekaliter = 10 liters = 2.64 gallons
 1 hectoliter = 10 dekaliters = 26.42 gallons
 1 kiloliter = 10 hectoliters = 264.18 gallons

Square Measure

1 sq. centimeter = 100 sq. millimeters = .155 sq. inch
 1 sq. decimeter = 100 sq. centimeters = 15.5 sq. inches
 1 sq. meter (centare) = 100 sq. decimeters = 10.76 sq. feet
 1 sq. dekameter (are) = 100 sq. meters = 1,076.4 sq. feet
 1 sq. hectometer (hectare) = 100 sq. dekameters = 2.47 acres
 1 sq. kilometer = 100 sq. hectometers = .386 sq. mile

Cubic Measure

1 cu. centimeter = 1000 cu. millimeters = .06 cu. inch
 1 cu. decimeter = 1000 cu. centimeters = 61.02 cu. inches
 1 cu. meter = 1000 cu. decimeters = 35.31 cu. feet

Approximate Conversion Factors

<i>To change</i>	<i>To</i>	<i>Multiply by</i>	<i>To change</i>	<i>To</i>	<i>Multiply by</i>
inches	centimeters	2.540	ounce-inches	Newton-meters	.007062
feet	meters	.305	centimeters	inches	.394
yards	meters	.914	meters	feet	3.280
miles	kilometers	1.609	meters	yards	1.094
square inches	square centimeters	6.451	kilometers	miles	.621
square feet	square meters	.093	square centimeters	square inches	.155
square yards	square meters	.836	square meters	square feet	10.764
square miles	square kilometers	2.590	square meters	square yards	1.196
acres	square hectometers	.405	square kilometers	square miles	.386
cubic feet	cubic meters	.028	square hectometers	acres	2.471
cubic yards	cubic meters	.765	cubic meters	cubic feet	35.315
fluid ounces	milliliters	29.573	cubic meters	cubic yards	1.308
pints	liters	.473	milliliters	fluid ounces	.034
quarts	liters	.946	liters	pints	2.113
gallons	liters	3.785	liters	quarts	1.057
ounces	grams	28.349	liters	gallons	.264
pounds	kilograms	.454	grams	ounces	.035
short tons	metric tons	.907	kilograms	pounds	2.205
pound-feet	Newton-meters	1.356	metric tons	short tons	1.102
pound-inches	Newton-meters	.11296			

Temperature (Exact)

°F	Fahrenheit temperature	5/9 (after subtracting 32)	Celsius temperature	°C
----	------------------------	----------------------------	---------------------	----

PIN: 049226-000